

FROM THE OFFICE OF

CHARLES O. GEORGI COMPANY

2215 West County Road B

Saint Paul 13, Minnesota

REGISTERED CIVIL ENGINEER AND LAND SURVEYOR

Certificate of Survey

I Hereby Certify that this plat shows a survey made by me of the property described on this plat, and that the corners are correctly placed as shown, and that all locations have been correctly shown.

Surveyed For LUTHERAN SCHOOL

Date March 1962

Scale 1" = 300'

By Charles O. Georgi
REGISTERED LAND SURVEYOR

Description:

The North 322 feet of the NW 1/4 of the NW 1/4 of the SW 1/4 of Section 12, T29N, R23W, except the West 392 feet thereof; subject to Dale St and W. County Road B2.

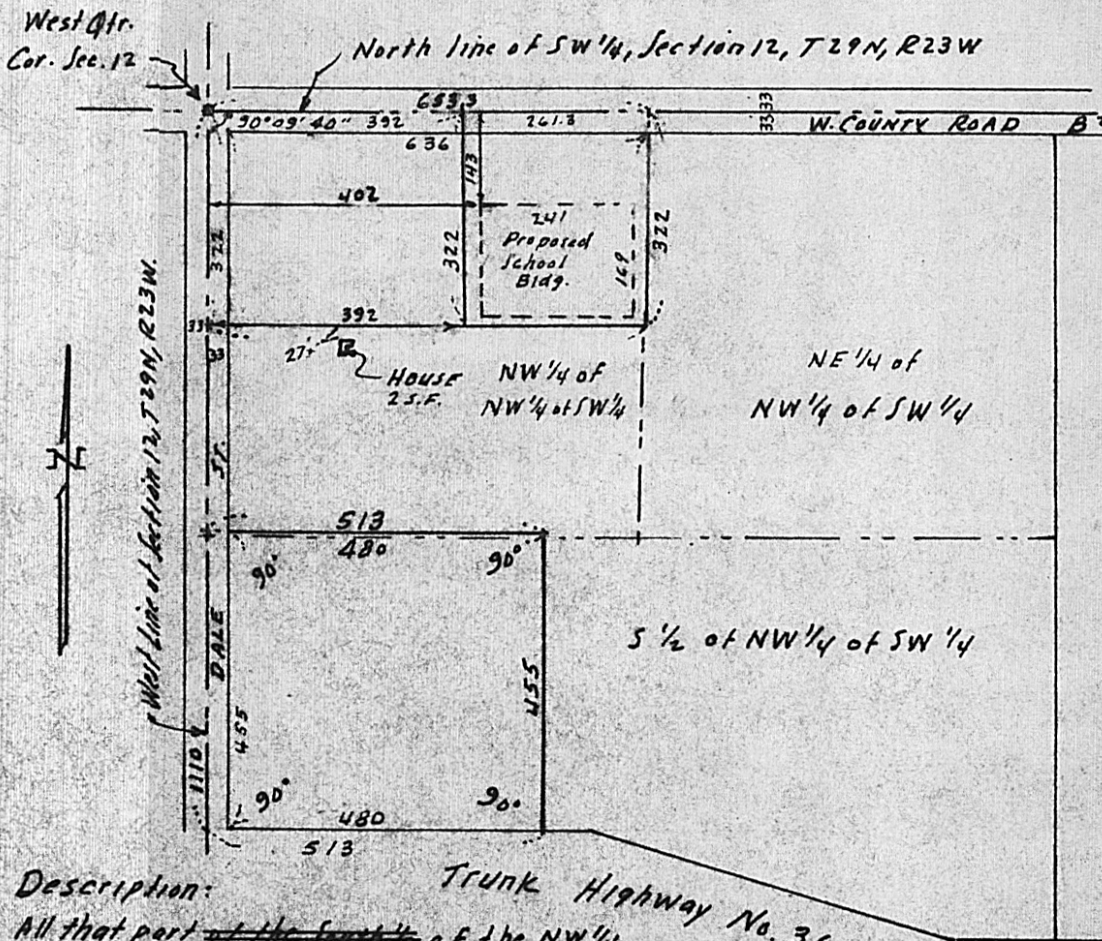

Description:

All that part of the ~~South 1/2~~ of the NW 1/4 of the SW 1/4 described as follows: beginning at a point on the West line of said Section 12 distant 1110 feet South of the West Quarter Corner thereof, thence run Easterly at right angles to said West section line a distance of 513 feet along the Northerly right-of-way line of Trunk Highway No. 36; thence Northerly at right angles a distance of 455 feet, thence Westerly at right angles 513 feet to said West section line, thence Southerly at right angles along said West section line a distance of 455 feet to the point of beginning; subject to Dale St.