

Arrows Westwood Add. Plat. No. 3

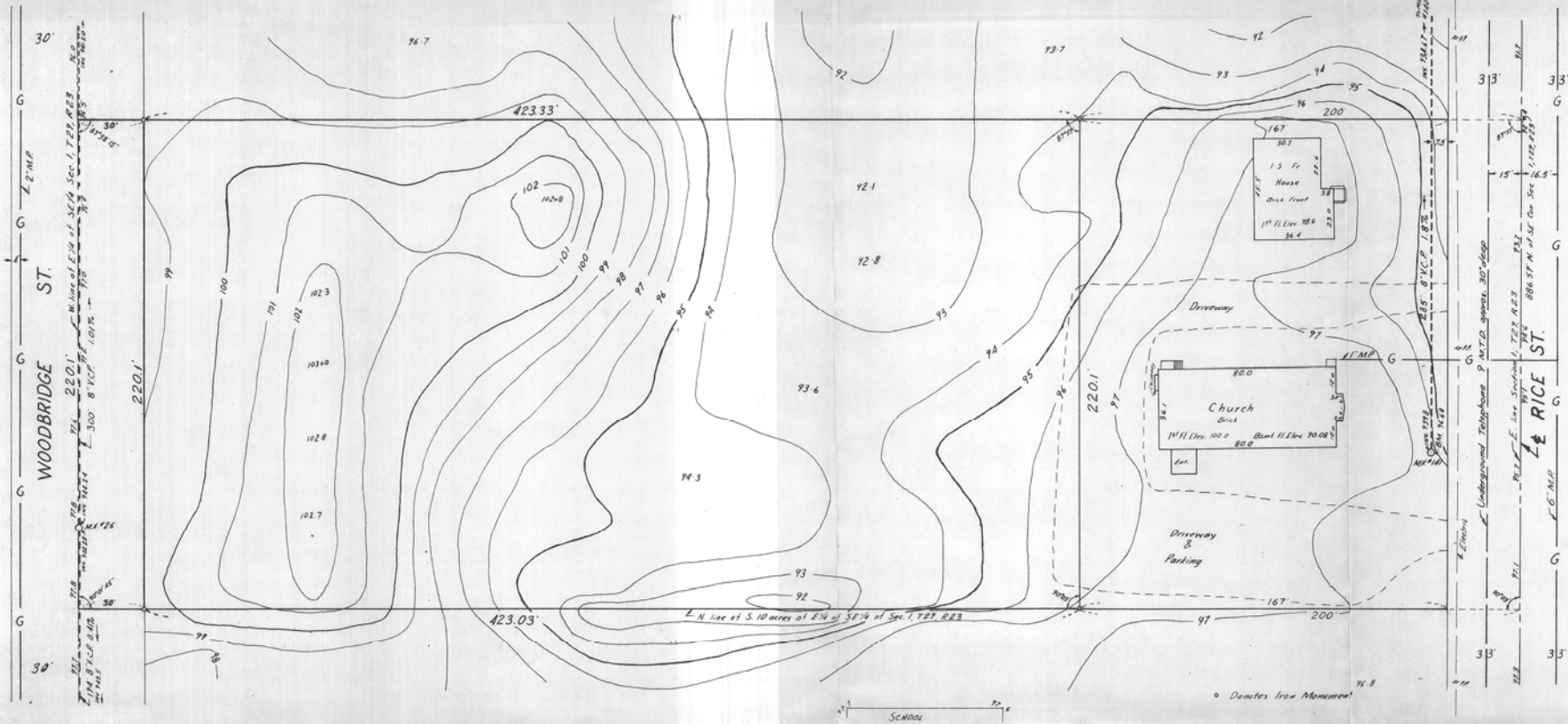

DESCRIPTION:
 All that part of the East 1/4 of the SE 1/4 of Section 1, T29, R23, except the South 10 acres thereof heretofore conveyed to Emil Olson, described as follows, to-wit: Commencing at a point 886.57 feet North and 200 feet West of the Southeast corner of said Section 1, thence West parallel to the South line of said Section to the West line of said East 1/4 of the SE 1/4; thence South along said West line to the Northwest corner of the South 20 acres of said East 1/4 of the SE 1/4; thence East along the North line of said South 10 acres to a point which is due South of the place of beginning, subject to the rights of the public in the West 30 feet thereof for street purposes.

NOTE:
 Add 856.42 to Elevations for City Datum
 N. Underground Electric
 B.M. East Side of M.H. P.M. (M.H. 141) 96.48
 S.E. of Church Bldg West side of Rice St.

SITE MAP
NORTH HEIGHTS LUTHERAN CHURCH
 ROSEVILLE MINN.
 SCALE 1"=30'

Charles O. Georgi Company
 Civil Engineering & Land Surveying
 2215 W. Co. Rd. 'B' St. Paul 13, Minn.
 1962 ±

Approved March 1962

43