

**DONALD H. CAMPBELL**  
Land Surveyor

Registered under License No. 1000 of Minnesota  
1315 FROST AVENUE - ST. PAUL 9, MINN.  
Phone: SPhing 7-4645

**SURVEYOR'S CERTIFICATE**

RECORDED  
SEP 23 1965  
MINNESOTA  
LAND AND MINE SURVEYING  
BUREAU OFFICE

(NW 1/4 NE 1/4 - NW 1/4 - SEC 11)  
BLOCKS 6 & 7, MAPLEWOOD ADD  
located by Decree of District Court, Jan. 1959

3067.2  
3161.23  
66.4457

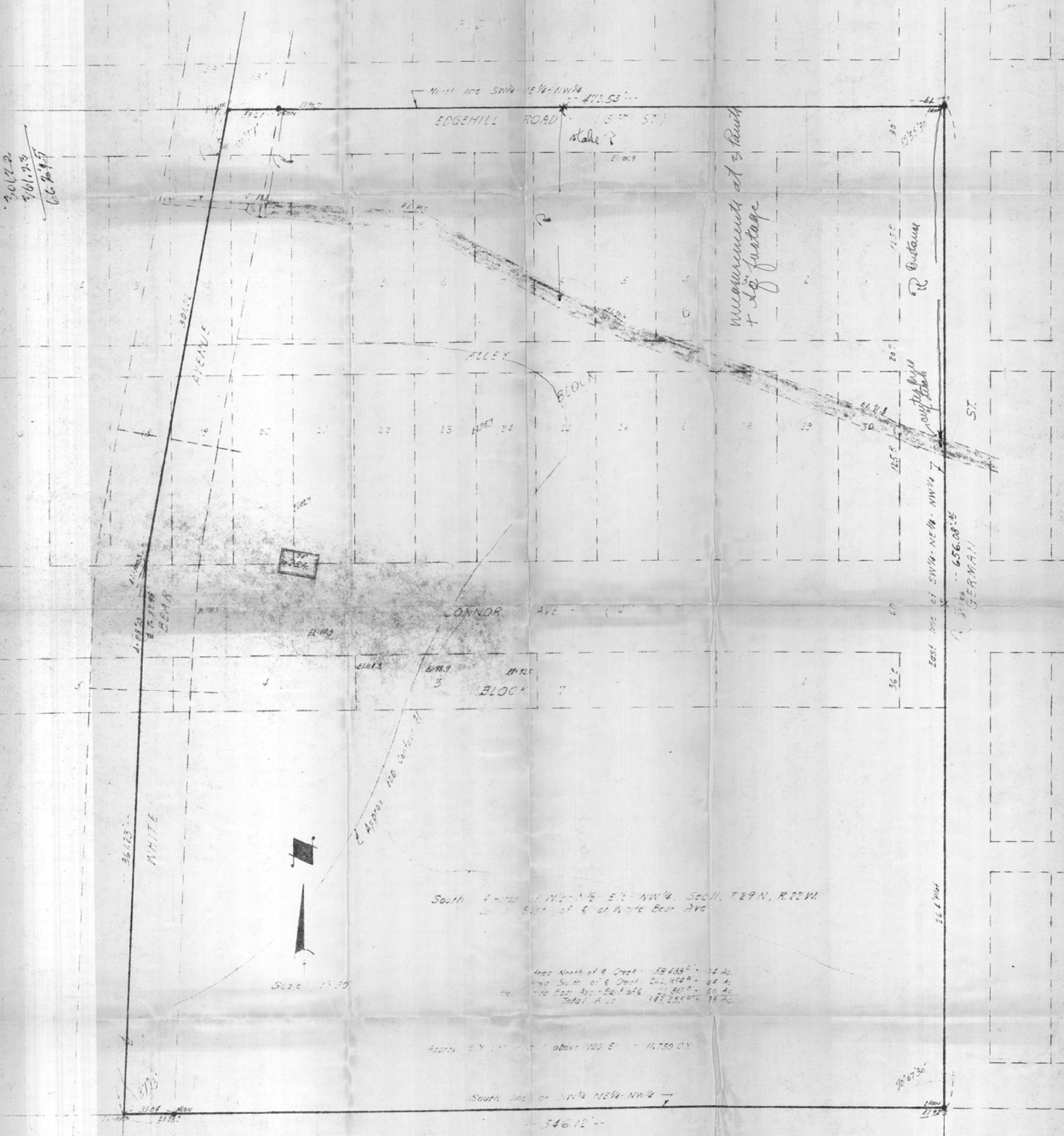

I hereby certify that this is a true and correct representation of a survey of the boundaries of:

That part of Block 6 and Block 7, Maplewood Addition to North St. Paul, together with that part of those streets, avenues and alley that would accrue to said Block 6 and Block 7, by the reason of the vacation thereof, lying East of the Centerline of White Bear Avenue - Subject to the rights of the Public in said White Bear Avenue.

Also All that portion of the South 1/2 acre of the West 1/4 quarter of the North one-half of the one-half (1/2 x 1/2) of the Northwest one-quarter (NW 1/4) Section 11, T.29 N., R.22 W., Ramsey County, Minnesota lying East of the Centerline of White Bear Avenue - Subject to the rights of the Public in said White Bear Avenue.

The above tract of land also being that part of the Southwest one-quarter of the Northwest one-quarter of the Northwest one-quarter (SW 1/4 NW 1/4 NW 1/4), Section 11, T.29 N., R.22 W., Ramsey County, Minnesota lying East of the Centerline of White Bear Avenue - Subject to the rights of the Public in said White Bear Avenue.

As surveyed by me this 25th day of June 1965 A.D.

Chas. Descript  
Wildman

Donald H. Campbell  
Surveyor

Survey by  
D.H. Campbell  
Map 11-25-65