

FROM THE OFFICE OF

**CHARLES O. GEORGI COMPANY**

2215 West County Road B

Saint Paul 13, Minnesota

REGISTERED CIVIL ENGINEER AND LAND SURVEYOR

# Certificate of Survey

I Hereby Certify that this plat shows a survey made by me of the property described on this plat, and that the corners are correctly placed as shown, and that all locations have been correctly shown.

Surveyed For Eugene M. Stoltz

Date August 1961

Scale 1"=50'

By Charles O. Georgi  
REGISTERED LAND SURVEYOR

## Description:

Lots 28 and 29  
Block 18  
Burlington Heights Division No. 2

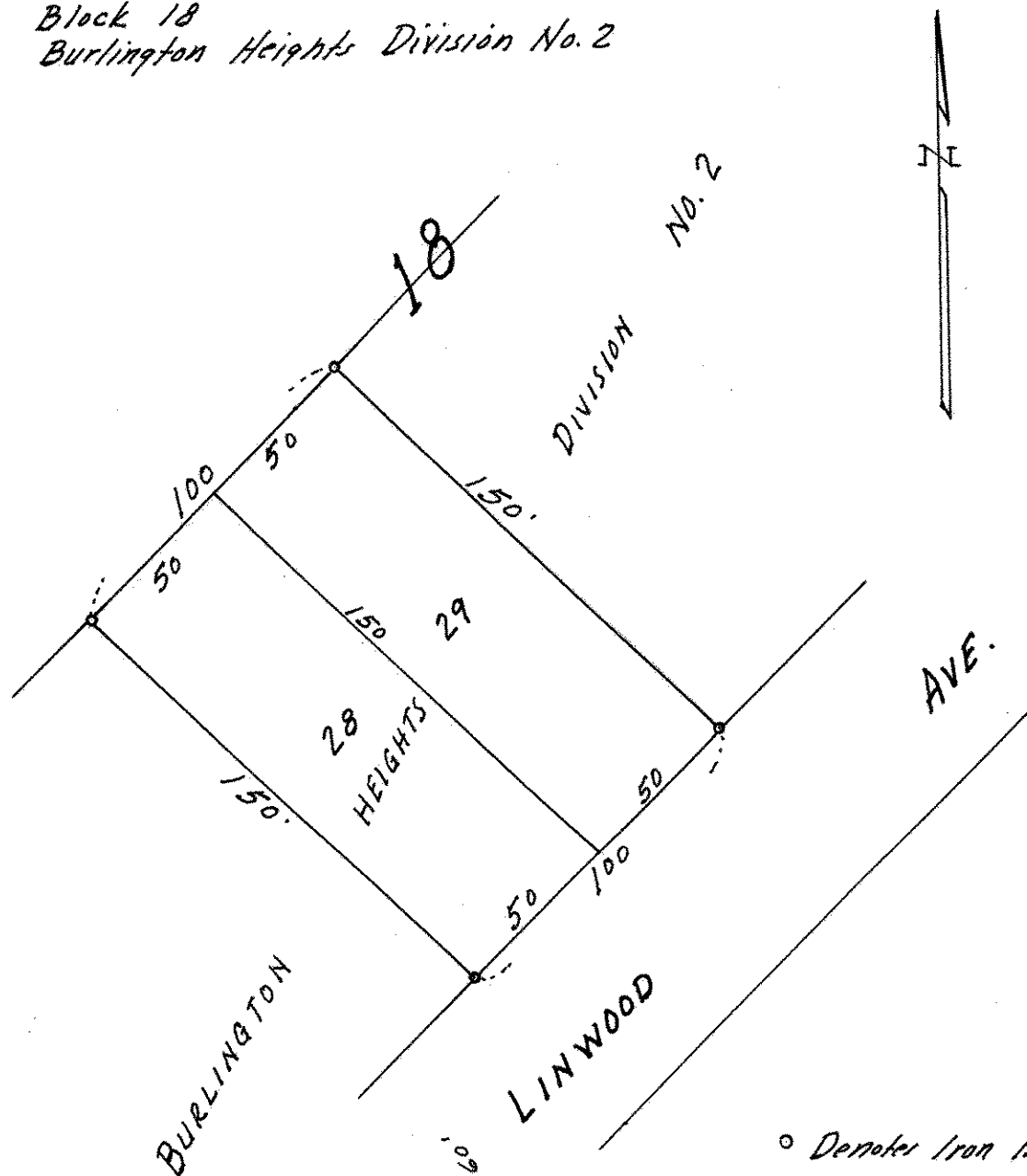

○ Denotes Iron Monument.