

FROM THE OFFICE OF

**CHARLES O. GEORGI COMPANY**

2215 West County Road B

Saint Paul 13, Minnesota

REGISTERED CIVIL ENGINEER AND LAND SURVEYOR



# Certificate of Survey

I Hereby Certify that this plat shows a survey made by me of the property described on this plat, and that the corners are correctly placed as shown, and that all locations have been correctly shown.

Surveyed For *Mr. EARL DUDREY*Date *May 1961*Scale *1" = 40'*By *Charles O. Georgi*  
REGISTERED LAND SURVEYOR

## Description:

*The Westerly 30 feet of Lot 6, Block 1  
HALLER'S ADDITION to St. Paul*

## Note:

*The above description  
as furnished by owner  
should include rights  
and limitations for the  
Common Concrete driveway.*

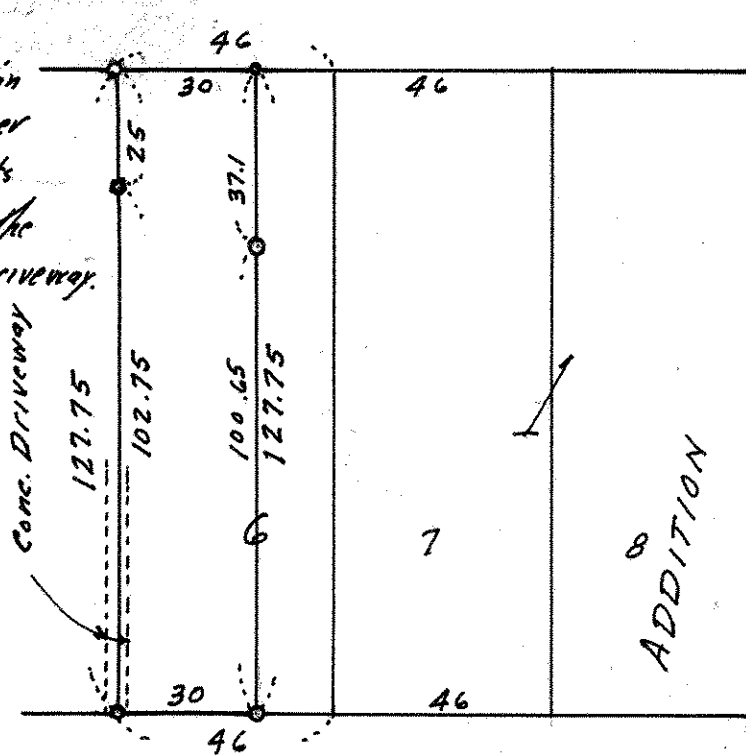

• Denotes Iron Monument.

HALLER'S