

FROM THE OFFICE OF

CHARLES O. GEORGI COMPANY

2215 West County Road B

Saint Paul 8, Minnesota

REGISTERED CIVIL ENGINEER AND LAND SURVEYOR

**Certificate
of Survey**

I Hereby Certify that this plat shows a building location survey made by me on the property described on this plat, and that all locations, have been correctly shown.

Date *February 1961*

Scale 1" = *50'*

By *Charles O. Georgi*
REGISTERED LAND SURVEYOR

DONNAY-REITZ INC.

Description:

Lot 27

Block 1

Afton Heights Addition

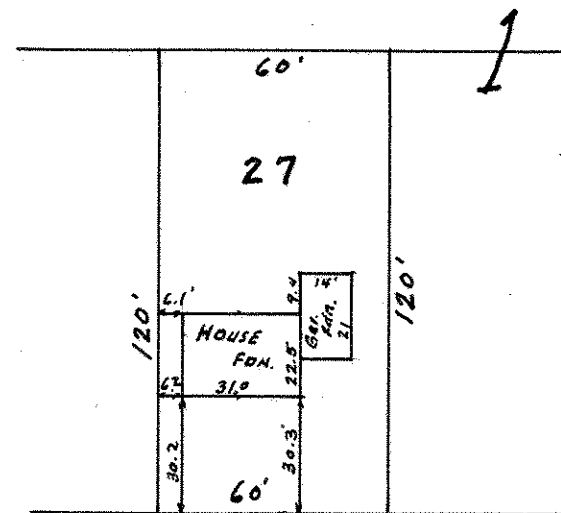

DELL RIDGE 60' AVE.