

FROM THE OFFICE OF

**CHARLES O. GEORGI COMPANY**

2215 West County Road B

Saint Paul 8, Minnesota

REGISTERED CIVIL ENGINEER AND LAND SURVEYOR

# Certificate of Survey

I Hereby Certify that this plat shows a building location survey made by me on the property described on this plat, and that all locations, have been correctly shown.

DONNAY-REITZ INC

Date *February 1941*Scale 1" = *50'*

By

*Charles O. Georgi*  
REGISTERED LAND SURVEYOR

## Description:

*Lot 22 and the East 5.0 feet of Lot 21  
Block 1  
Afton Heights Addition*

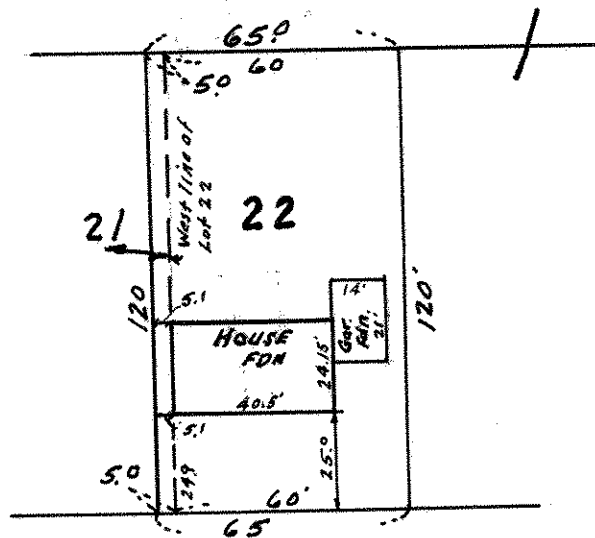

DELRIDGE AVE.