

FROM THE OFFICE OF

CHARLES O. GEORGI COMPANY

2215 West County Road B

Saint Paul 8, Minnesota

REGISTERED CIVIL ENGINEER AND LAND SURVEYOR



Certificate of Survey

I Hereby Certify that this plat shows a building location survey made by me on the property described on this plat, and that all locations, have been correctly shown.

DONNAY-REITZ INC.

Date.....February.....1961.....

Scale 1" = 50'

By *Charles O. Georgi*
REGISTERED LAND SURVEYOR

Description:

Lot 23

Block 1

Alton Heights Addition

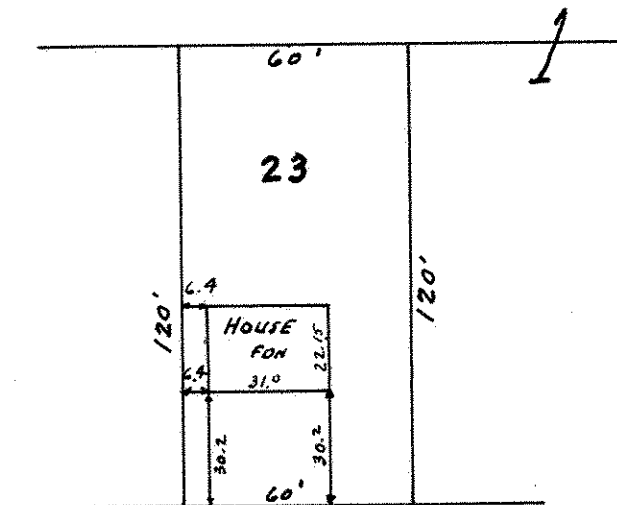

DELLRIDGE 60' AVE.