

FROM THE OFFICE OF

**CHARLES O. GEORGI COMPANY**

2215 West County Road B

Saint Paul 13, Minnesota

REGISTERED CIVIL ENGINEER AND LAND SURVEYOR



**Certificate  
of Survey**

*I Hereby Certify that this plat shows a survey made by me of the property described on this plat, and that the corners are correctly placed as shown, and that all locations have been correctly shown. House Location was added to certificate on 11/25/61*

Surveyed For H.E. ANDERSON.....

Date SEPT. 1961.....

Scale 1" = 50'.....

By   
REGISTERED LAND SURVEYOR

**Description:**

Lot 7, Block 2, South Oaks  
and \*the adjoining North 1/2 of Brenner Ave.

\* North 1/2 of Brenner Ave. approved for vacation as per owners statement.

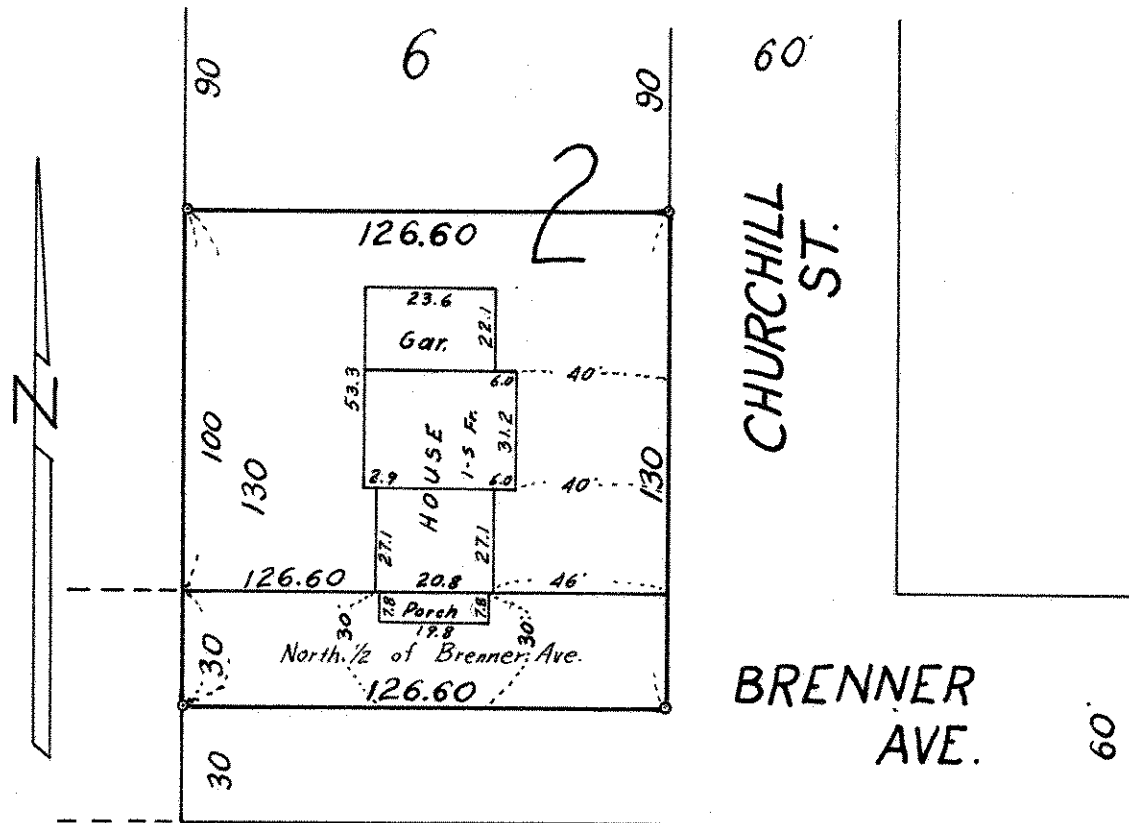

° Denotes Iron Monument.