

SE 29 22

FROM THE OFFICE OF

CHARLES O. GEORGI COMPANY

2215 West County Road B

Saint Paul 13, Minnesota

REGISTERED CIVIL ENGINEER AND LAND SURVEYOR

Certificate of Survey

I Hereby Certify that this plat shows a survey made by me of the property described on this plat, and that the corners are correctly placed as shown, and that all locations have been correctly shown. + see Note.

Surveyed For E. L. TALBOT

Date July 1961

Scale 1" = 100'

By Charles O. Georgi
REGISTERED LAND SURVEYOR

Description:

The North 143 feet of the South 602 feet of that part of the SE 1/4 of Section 7, T29N, R22W lying East of S.T.H. No. 10-62 (now 35E), subject to McMenemy St.

STH No 10-62 (35E)

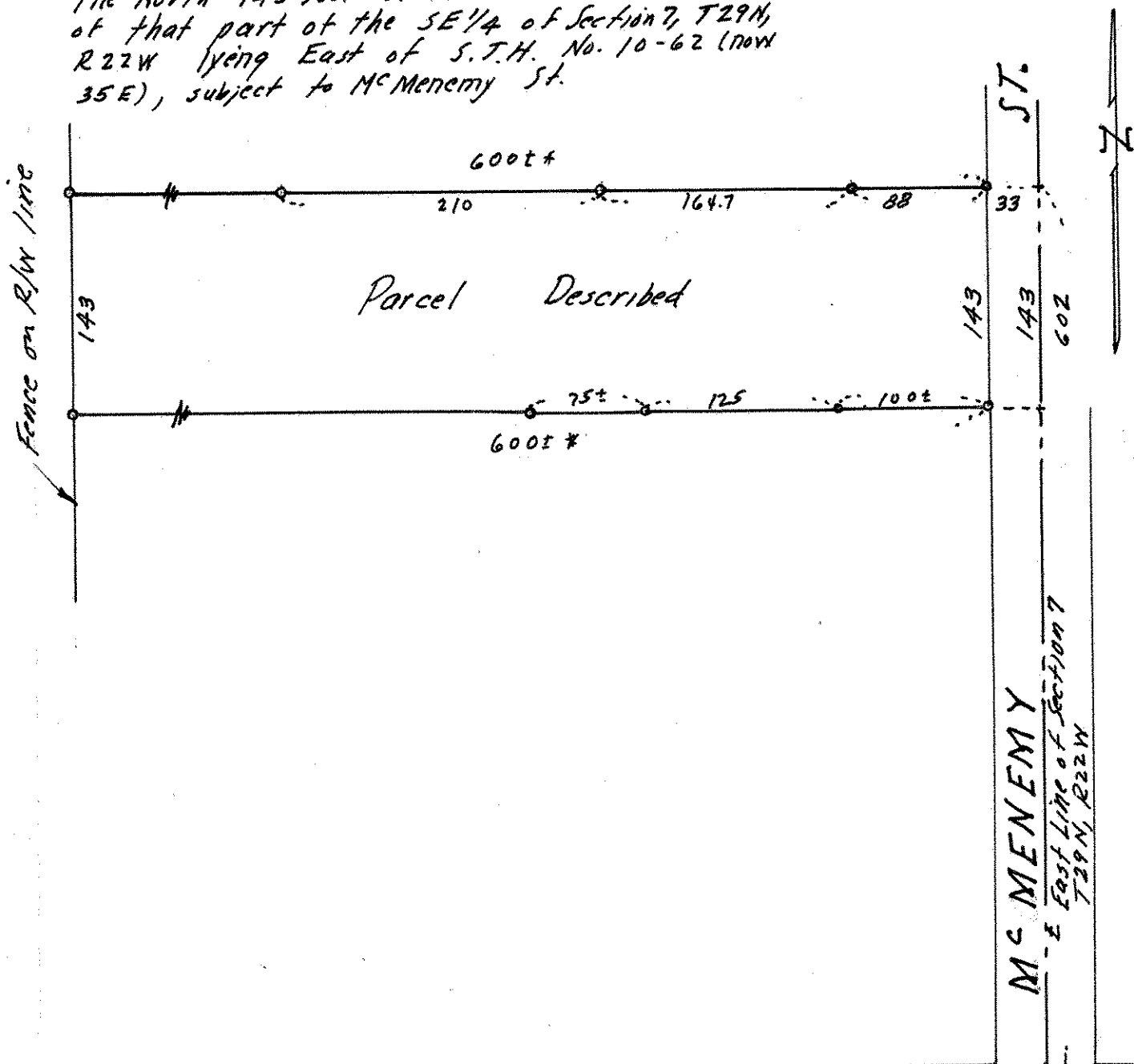

- o Denotes Iron Monument
- * West lot line not located - per owner's request.

W. COUNTY ROAD B

South Line of Section 7, T29N, R22W