

SW 34 29 22

FROM THE OFFICE OF

CHARLES O. GEORGI COMPANY

2215 West County Road B

Saint Paul 13, Minnesota

REGISTERED CIVIL ENGINEER AND LAND SURVEYOR

Certificate of Survey

I Hereby Certify that this plat shows a survey made by me of the property described on this plat, and that the corners are correctly placed as shown, and that all locations have been correctly shown.

Surveyed For J. P. Kelly

Date Oct. 1961

Scale 1" = 50'

By Charles O. Georgi
REGISTERED LAND SURVEYOR

Description:

Lot 2, and all that part of Lot 3 lying Ely of the following desc. line: Beg at a point on the N. line of Lot 3, distant 2.5 ft. SWly of the NEly cor thereof, thence SEly to a point on the S line of Lot 3, distant 2.5 ft. SWly from the SEly cor thereof and there terminating. Block 7, Willard Linder Addition No. 2.

The N. 20 ft. of E. 82.66 ft. of Lot 20 Block 7, Willard Linder Addition No. 2. Thereby intending to convey, the E. 82.66 ft. of part of Lot 20, N. of a line 20 ft. S. of and parallel to the extended S. line of Lots 1 and 2, Block 7, Willard Linder Addition No. 2.

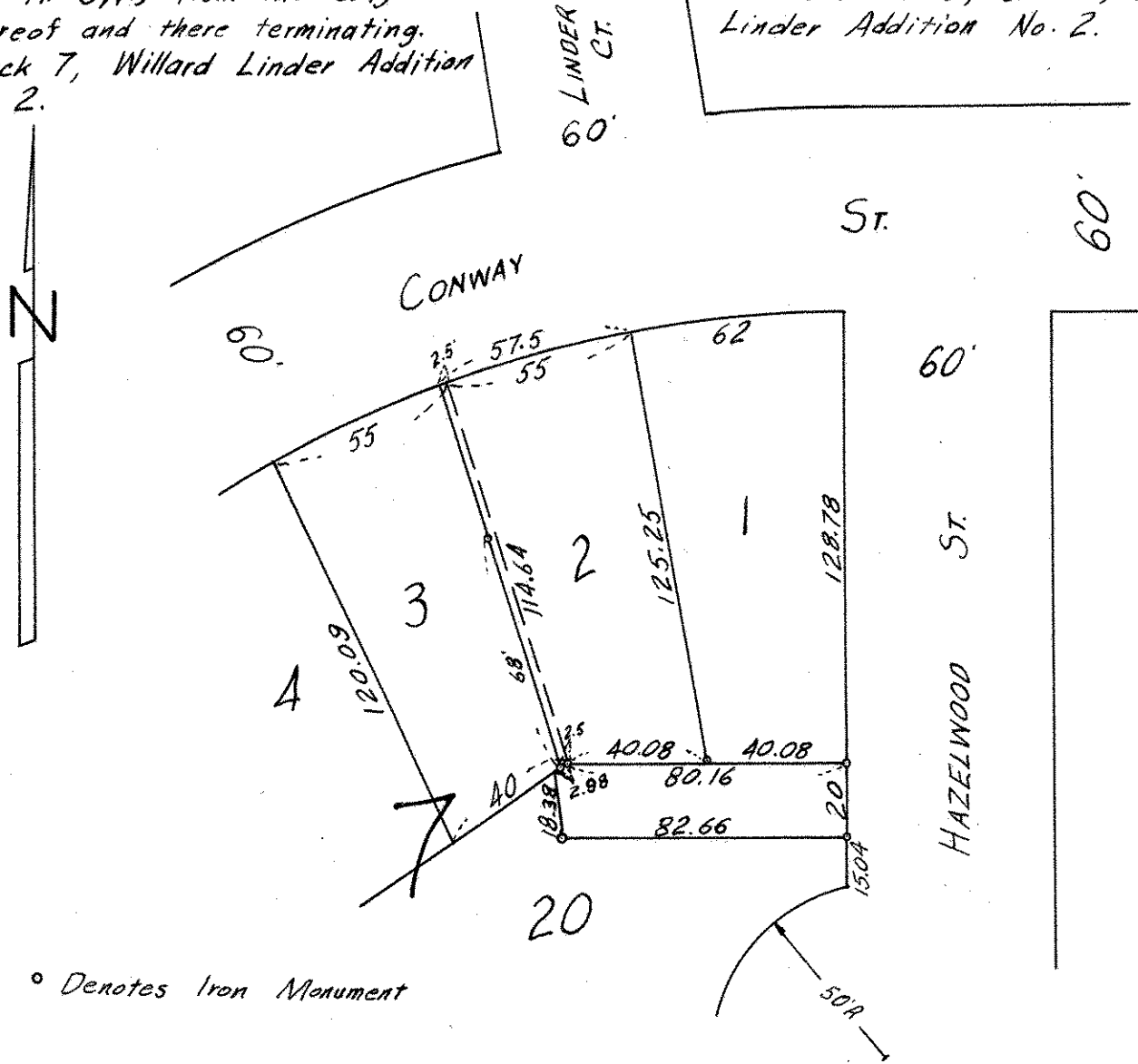

o Denotes Iron Monument