

FROM THE OFFICE OF

# CHARLES O. GEORGI COMPANY

2215 West County Road B

Saint Paul 13, Minnesota

REGISTERED CIVIL ENGINEER AND LAND SURVEYOR

## Certificate of Survey

I Hereby Certify that this plat shows a survey made by me of the property described on this plat, and that the corners are correctly placed as shown, and that all locations have been correctly shown.

Surveyed For Donald K. Peterson

Date Nov. 1961

Scale 1" = 50'

By Charles O. Georgi  
REGISTERED LAND SURVEYOR

Description: All of Lot 6, except the East 80 feet; and all of Lot 5 except the South 45 feet of the East 80 feet thereof, Block 1, BELL'S ADDN. TO BALD EAGLE.

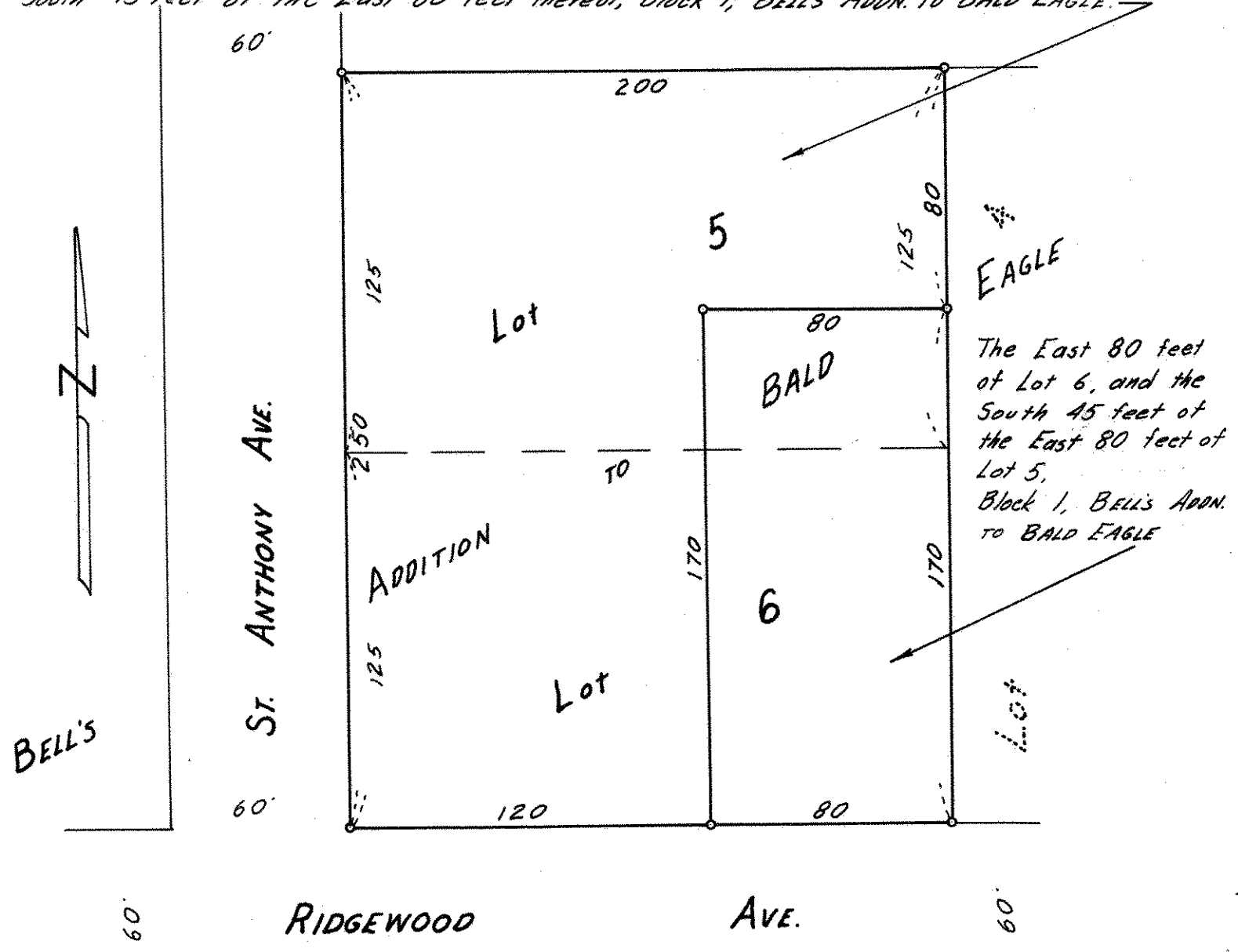

The East 80 feet of Lot 6, and the South 45 feet of the East 80 feet of Lot 5, Block 1, BELL'S ADDN. TO BALD EAGLE

o Denotes Iron Monument