

NW 13 30 22

FROM THE OFFICE OF

CHARLES O. GEORGI COMPANY

2215 West County Road B

Saint Paul 13, Minnesota

REGISTERED CIVIL ENGINEER AND LAND SURVEYOR

Certificate of Survey

I Hereby Certify that this plat shows a survey made by me of the property described on this plat, and that the corners are correctly placed as shown, and that all locations have been correctly shown.

Surveyed For Mrs. John A. Sinks

Date June 12 1941

Scale 1" = 50'

By *Charles O. Georgi*
REGISTERED LAND SURVEYOR

Description:

Lot 1, and Lot 2 except the South 47 feet thereof, Block 34
AUERBACH'S REARRANGEMENT
Together with the East 1/2 of the adjoining vacated alley; said alley being subject to the right for driveway purposes as of record.
Ramsey County, Minnesota.

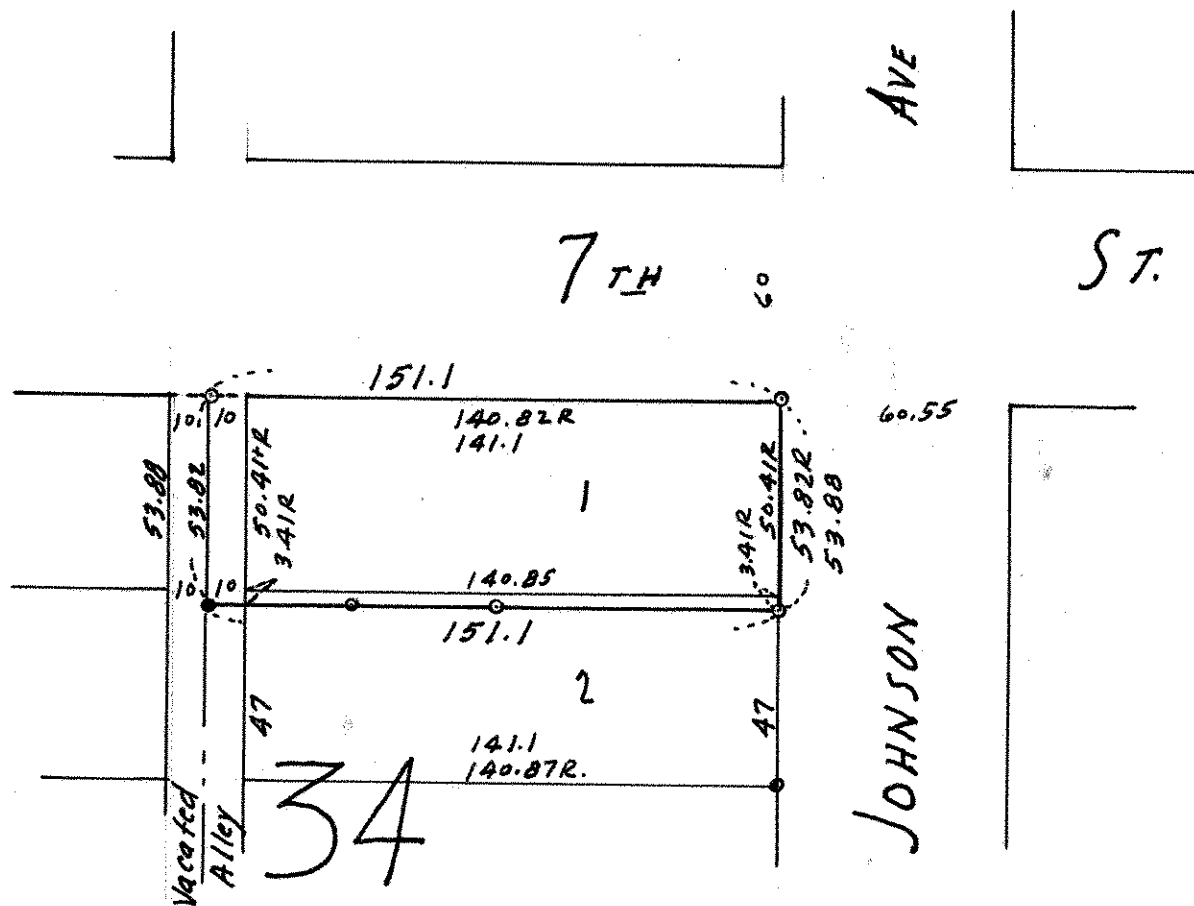

o Denotes Iron Monument.
R - record measure