

NW 13 30 22

FROM THE OFFICE OF

# CHARLES O. GEORGI COMPANY

2215 West County Road B

Saint Paul 13, Minnesota

REGISTERED CIVIL ENGINEER AND LAND SURVEYOR

## Certificate of Survey

I Hereby Certify that this plat shows a survey made by me of the property described on this plat, and that the corners are correctly placed as shown, and that all locations have been correctly shown.

Surveyed For Mrs. John A. Sinks

Date June 1961

Scale 1" = 50'

By *Charles O. Georgi*  
REGISTERED LAND SURVEYOR

### Description:

Lot 1, and Lot 2 except the South 47 feet thereof, Block 34  
AUERBACH'S REARRANGEMENT  
Together with the East 1/2 of the adjoining vacated alley, said alley being subject to the right for driveway purposes as of record.  
Ramsey County, Minnesota.

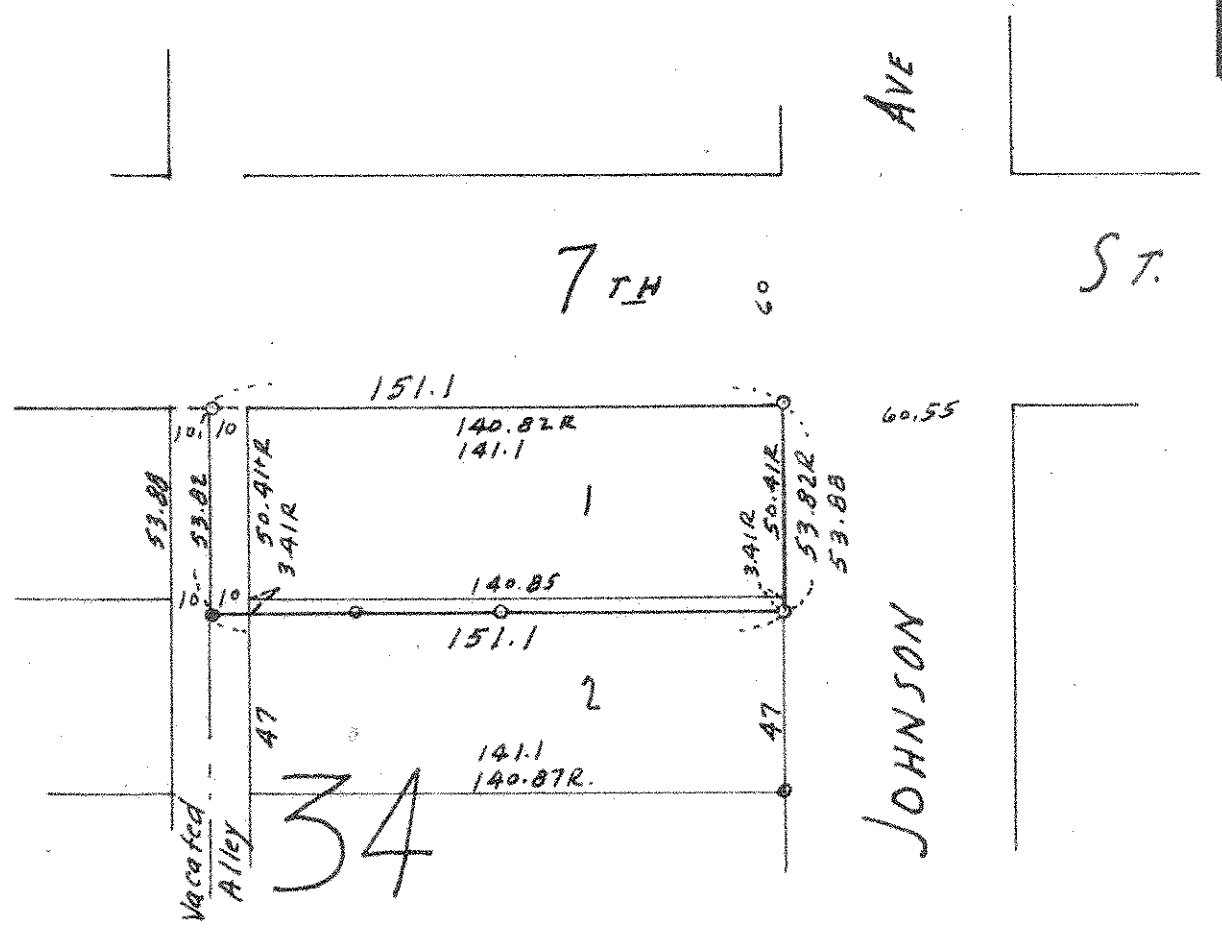

o Denotes Iron Monument.  
R - record measure