

FROM THE OFFICE OF

**CHARLES O. GEORGI COMPANY**

2215 West County Road B

Saint Paul 13, Minnesota

REGISTERED CIVIL ENGINEER AND LAND SURVEYOR



**Certificate  
of Survey**

I Hereby Certify that this plat shows a survey made by me of the property described on this plat, and that the corners are correctly placed as shown, and that all locations have been correctly shown.

Surveyed For WALTER BERG

Date DEC. 1961

Scale 1" = 100'

By Charles O. Georgi  
REGISTERED LAND SURVEYOR

*Description:*

The South 90 feet of the North 599 feet of Lot 50 except the West 30 feet thereof for Wood Ave.  
Oakhurst Acres.

All of Lot 50 except the North 599 feet thereof and except the South 178.9 feet thereof and except the West 30 feet thereof for Wood Ave.  
Oakhurst Acres.

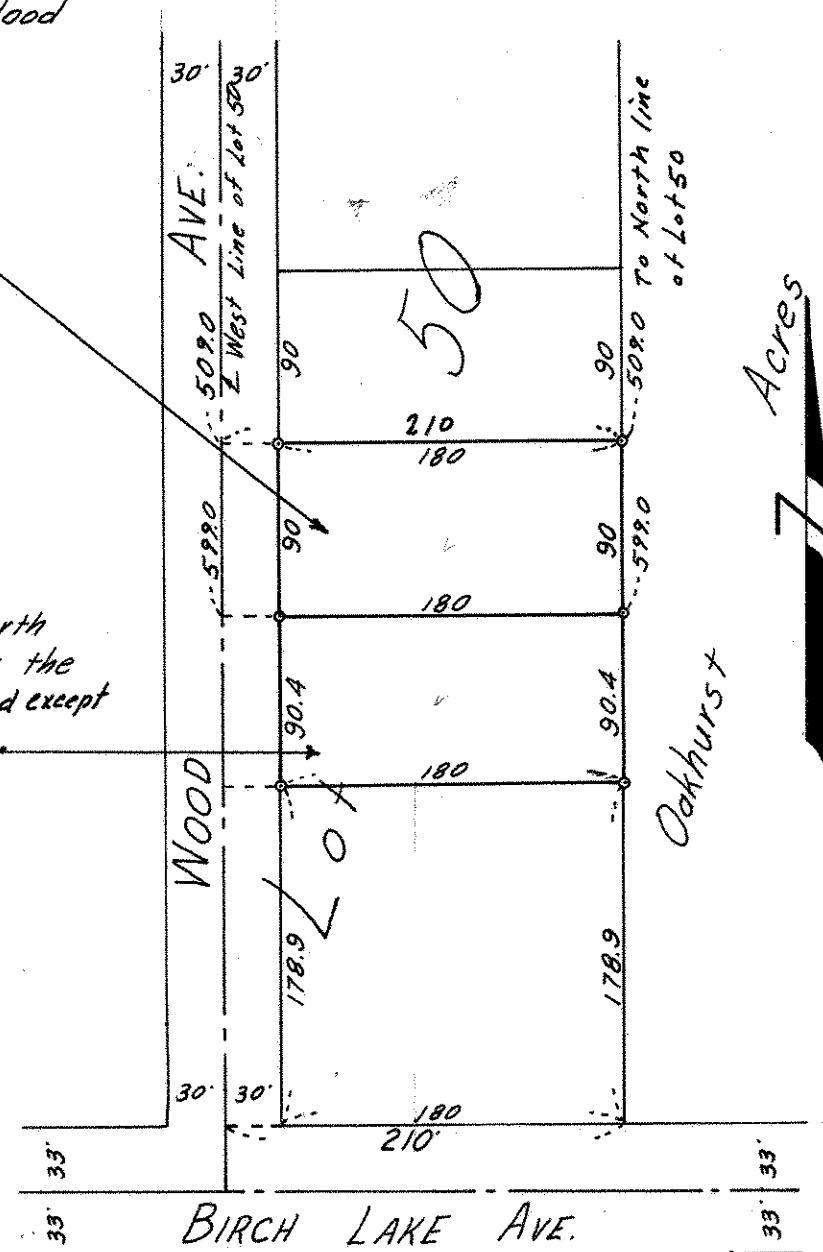

o Denotes Iron Monument