

FROM THE OFFICE OF

# CHARLES O. GEORGI COMPANY

2215 West County Road B

Saint Paul 13, Minnesota

REGISTERED CIVIL ENGINEER AND LAND SURVEYOR

## Certificate of Survey

I Hereby Certify that this plat shows a survey made by me of the property described on this plat, and that the corners are correctly placed as shown, and that all locations have been correctly shown.

Surveyed For *Donald K. Peterson*

Date *Nov. 1961*

Scale *1" = 50'*

By *Charles O. Georgi*  
REGISTERED LAND SURVEYOR

Description: *All of Lot 6, except the East 80 feet; and all of Lot 5 except the South 45 feet of the East 80 feet thereof, Block 1, BELL'S ADDN. TO BALD EAGLE.*

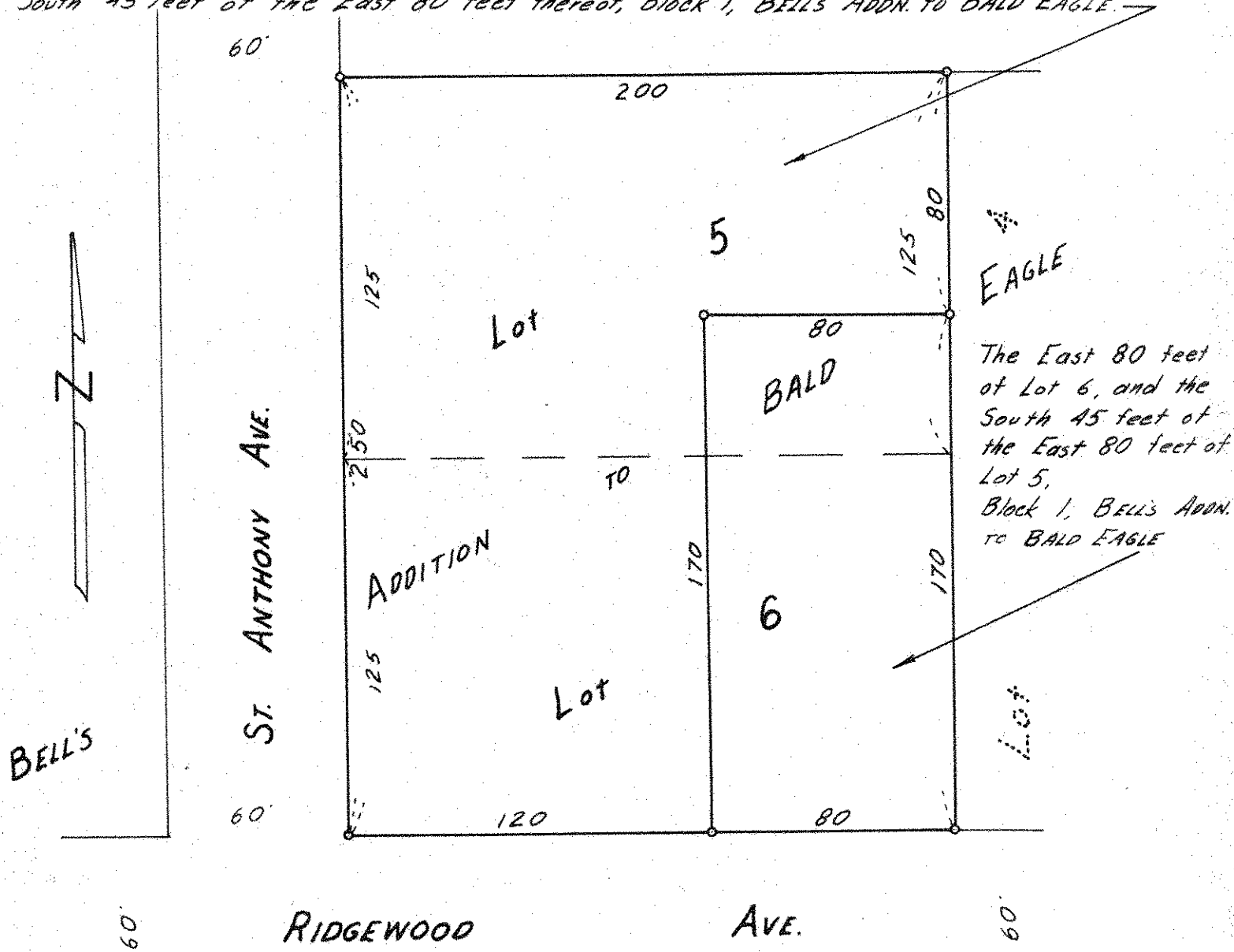

*The East 80 feet of Lot 6, and the South 45 feet of the East 80 feet of Lot 5, Block 1, BELL'S ADDN. TO BALD EAGLE*

o Denotes Iron Monument