

FROM THE OFFICE OF

# CHARLES O. GEORGI COMPANY

2215 West County Road B

Saint Paul 13, Minnesota

REGISTERED CIVIL ENGINEER AND LAND SURVEYOR

## Certificate of Survey

I Hereby Certify that this plat shows a survey made by me of the property described on this plat, and that the corners are correctly placed as shown, and that all locations have been correctly shown.

Surveyed For *Mrs. Emma Samftner*

Date..... *August 1961*

Scale..... *1" = 100'*

By *Charles O. Georgi*  
REGISTERED LAND SURVEYOR

Description:

*Except the South 33 feet for County Road D, the East 65 feet of the West 885 feet of the South 220 feet of the SE 1/4 of the SW 1/4 of Section 33, T30N, R23W.*

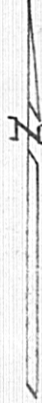

*885' to West Line of SE 1/4  
of SW 1/4 of Section 33, T30N, R23W*

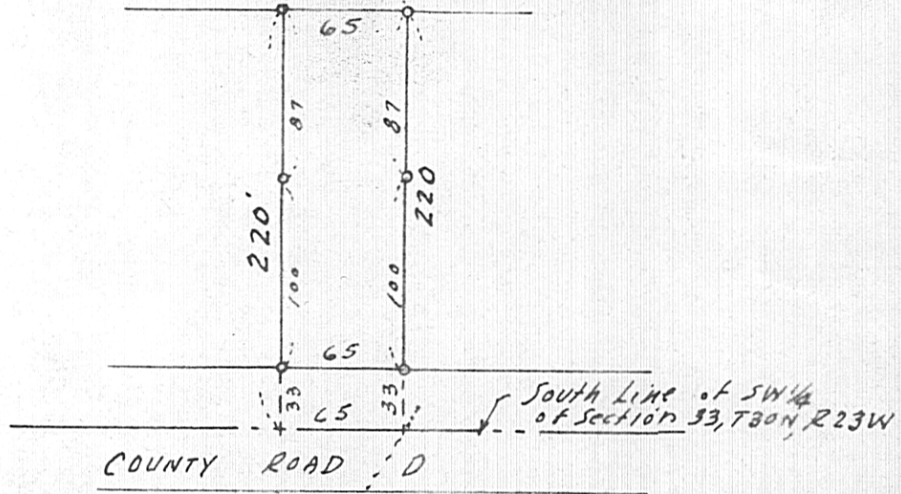

*885' to West Line of SE 1/4  
of SW 1/4 of Section 33, T30N, R23W*

• Denotes Iron Monument.