

FROM THE OFFICE OF

CHARLES O. GEORGI COMPANY

2215 West County Road B

Saint Paul 8, Minnesota

REGISTERED CIVIL ENGINEER AND LAND SURVEYOR

Certificate

of Survey

I Hereby Certify that this plat shows a building location survey made by me on the property ~~described on this plat~~^{shown}, and that all locations, have been correctly shown.

Date.....February 19, 1960

Scale 1" = 50'

By

Charles O. Georgi
REGISTERED LAND SURVEYOR

DEVACK WINDOW Co.

Description:

Setback of Building from Southerly
Line of Block 11, ~~CITY OF ST. PAUL~~ BAZIL & GUERINS
is shown as, requested.

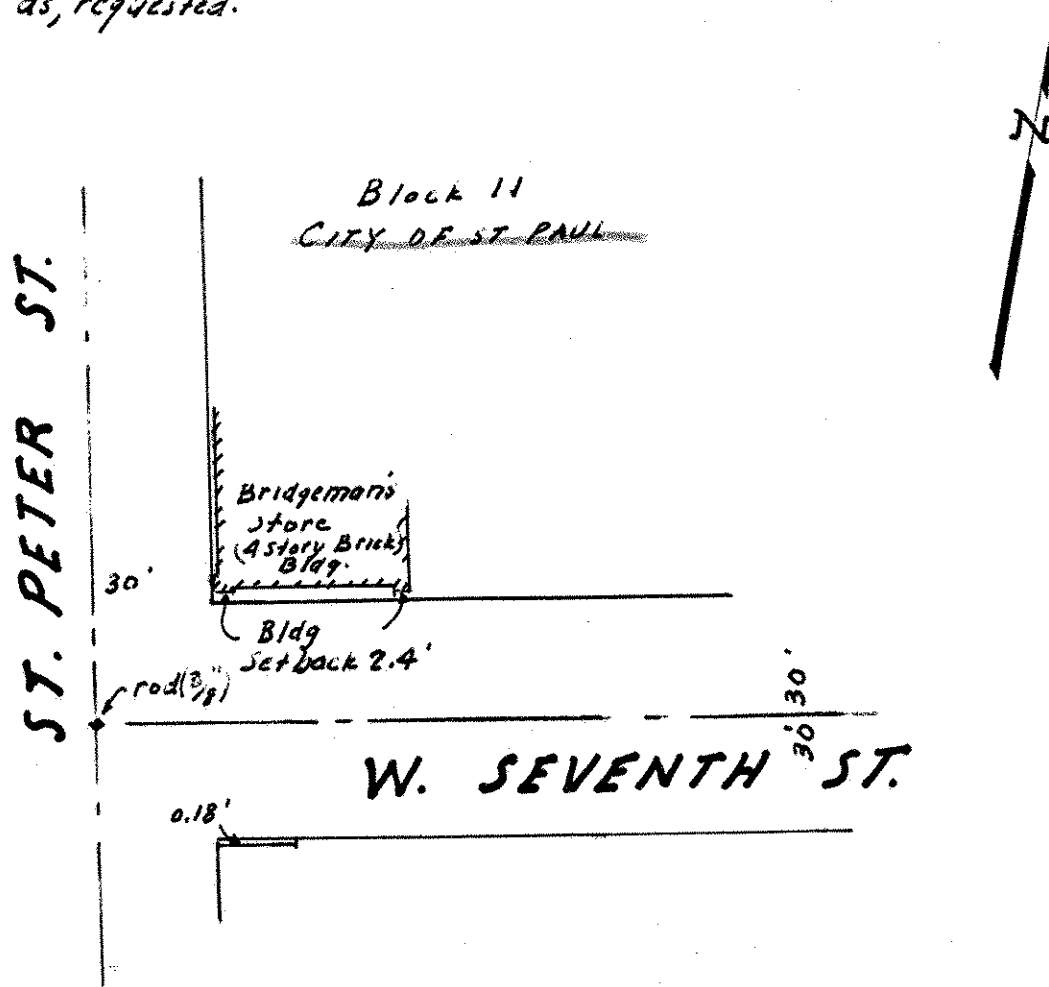

Note:

City Survey notes were checked
to verify the above setback.