

NW 19 2922

FROM THE OFFICE OF

CHARLES O. GEORGI COMPANY

2215 West County Road B

Saint Paul 13, Minnesota

REGISTERED CIVIL ENGINEER AND LAND SURVEYOR

Certificate of Survey

I Hereby Certify that this plat shows a survey made by me of the property described on this plat, and that the corners are correctly placed as shown, and that all locations have been correctly shown.

ASSOCIATED CONTRS.

Surveyed For ALBERT KASZYNSKI

Date June 1960

Scale 1" = 100'

By *Charles O. Georgi*
REGISTERED LAND SURVEYOR

Description: Lot 16 except the North 19.2 feet;
All of Lot 15 and 14; and
the North 5.2 feet of Lot 13
Block 2
GURNEY HIGHLAND PARK
Also the West 1/2 of the vacated Alley Easterly of and adjacent to said property.

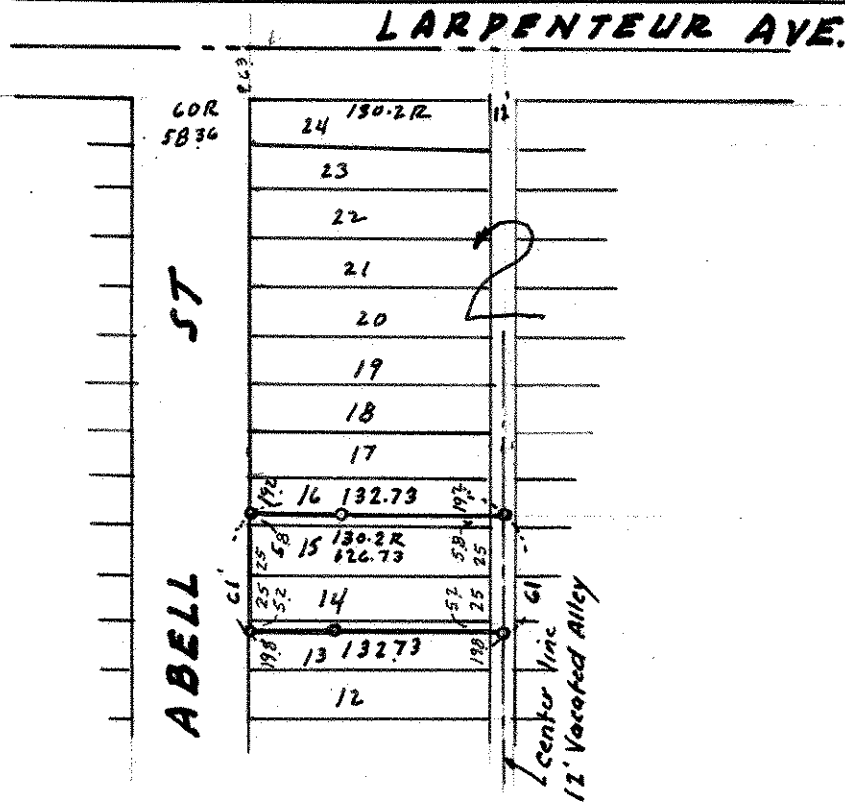

o Denotes Iron Monument.
R - Denotes Record Plat Distance