

FROM THE OFFICE OF

**CHARLES O. GEORGI COMPANY**

2215 West County Road B

Saint Paul 13, Minnesota

REGISTERED CIVIL ENGINEER AND LAND SURVEYOR

# Certificate of Survey

I Hereby Certify that this plat shows a survey made by me of the property described on this plat, and that the corners are correctly placed as shown, and that all locations have been correctly shown.

Surveyed For B. GERKA

Date February 1960

Scale 1"=100'

By

*Charles O. Georgi*  
REGISTERED LAND SURVEYOR

## Description:

The Southerly 98.93 feet of the Westerly 149.44 feet of Lot 3, Block 2, LAKE EMILY ADDITION No. 2, Ramsey County, Minnesota; the Northerly line thereof being parallel to TIMBER LANE and the Easterly line thereof being parallel to EMMERT ST.

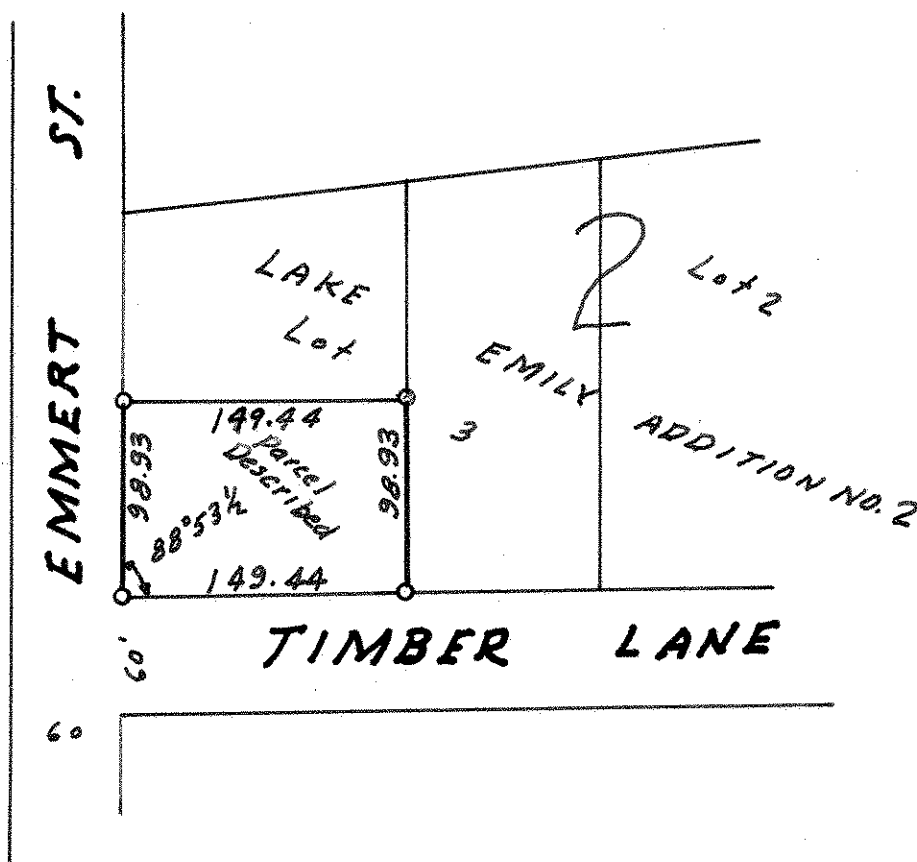

o Denotes Iron Monument