

FROM THE OFFICE OF

CHARLES O. GEORGI COMPANY

2215 West County Road B

Saint Paul 13, Minnesota

REGISTERED CIVIL ENGINEER AND LAND SURVEYOR

Certificate of Survey

I Hereby Certify that this plat shows a survey made by me of the property described on this plat, and that the corners are correctly placed as shown, and that all locations have been correctly shown.

Surveyed For KENNETH H. OLSON

Date October 1960

Scale 1" = 50'

By Charles O. Georgi
REGISTERED LAND SURVEYOR

Description:

The South 1.0 feet of Lot 13, all of Lots 14 and 15, and
the North 3.0 feet of Lot 16
Block 1, Josephine Lake Park
* (and the Westerly 1/2 of the adjoining 20' vacated alley, subject
to utility Easement.)

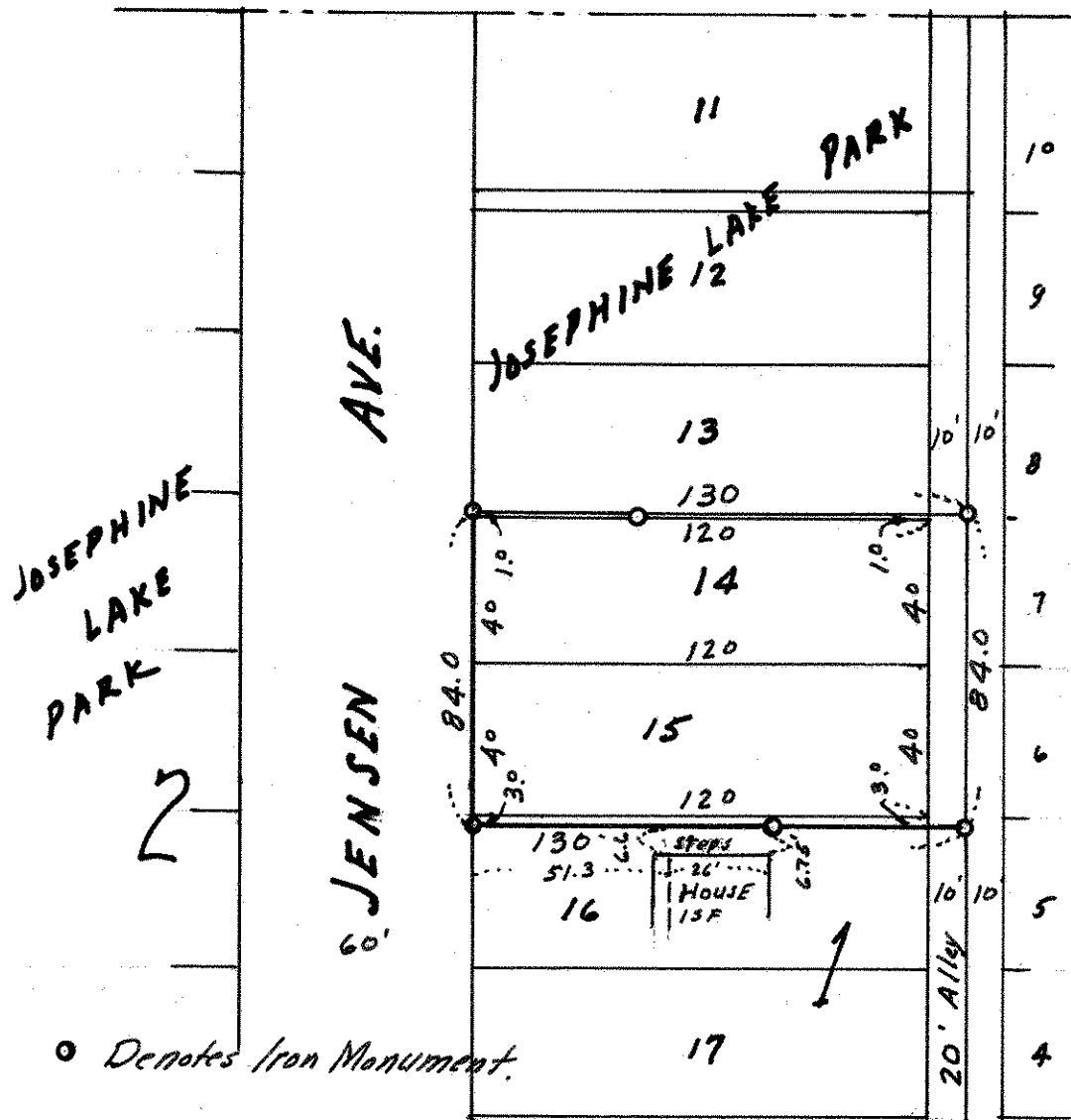

* This addition to
your legal description
is subject to legal
approval, and should
be clarified by your
abstract, if not already
done, or your attorney.