

FROM THE OFFICE OF

CHARLES O. GEORGI COMPANY

2215 West County Road B

Saint Paul 13, Minnesota

REGISTERED CIVIL ENGINEER AND LAND SURVEYOR

Certificate of Survey

I Hereby Certify that this plat shows a survey made by me of the property described on this plat, and that the corners are correctly placed as shown, and that all locations have been correctly shown.

Surveyed For MR. FRED KAUFHOLD

Date February 5, 1960

Scale 1" = 100'

By Charles O. Georgi
REGISTERED LAND SURVEYOR

Description:

The North 158.0 feet of the West 90.5 feet of the East 913.5 feet of the South 297 feet of the North 627 feet of the NE 1/4 of Section 12, T29N, R23W.

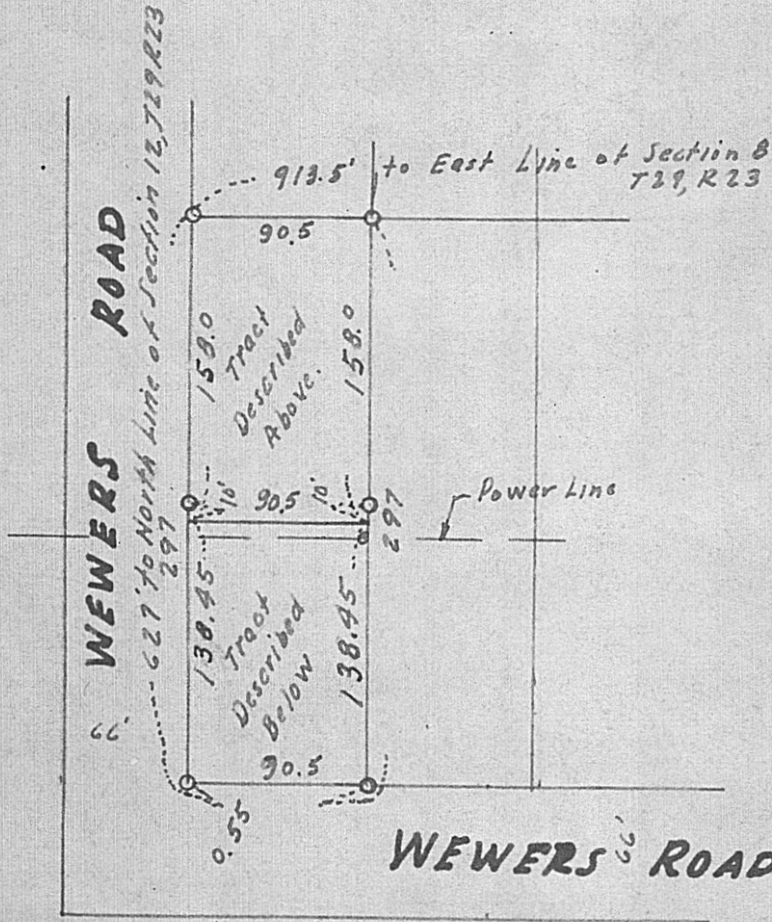

Description:

Subject to road over the South 0.55 feet, the West 90.5 feet of the East 913.5 feet of the South 297 feet of the North 627 feet of the NE 1/4 of Section 12, T29N, R23W except the North 158.0 feet thereof.

o Denotes Iron Monument.