

SE 35 29 22

FROM THE OFFICE OF

CHARLES O. GEORGI COMPANY

2215 West County Road B

Saint Paul 13, Minnesota

REGISTERED CIVIL ENGINEER AND LAND SURVEYOR

Certificate of Survey

I Hereby Certify that this plat shows a survey made by me of the property described on this plat, and that the corners are correctly placed as shown, and that all locations have been correctly shown.

Surveyed For SUNRAY DEVELOPMENT COMPANY

Date August 31, 1959

Scale 1" = 100'

By *Charles O. Georgi*
REGISTERED LAND SURVEYOR

Description:

The South 250 feet of the East 150 feet of Tract C, Registered Land Survey No 91 files of Registrar of Titles, Ramsey County, Minnesota; all above said distances are measured along or parallel to the said line of said Tract C.

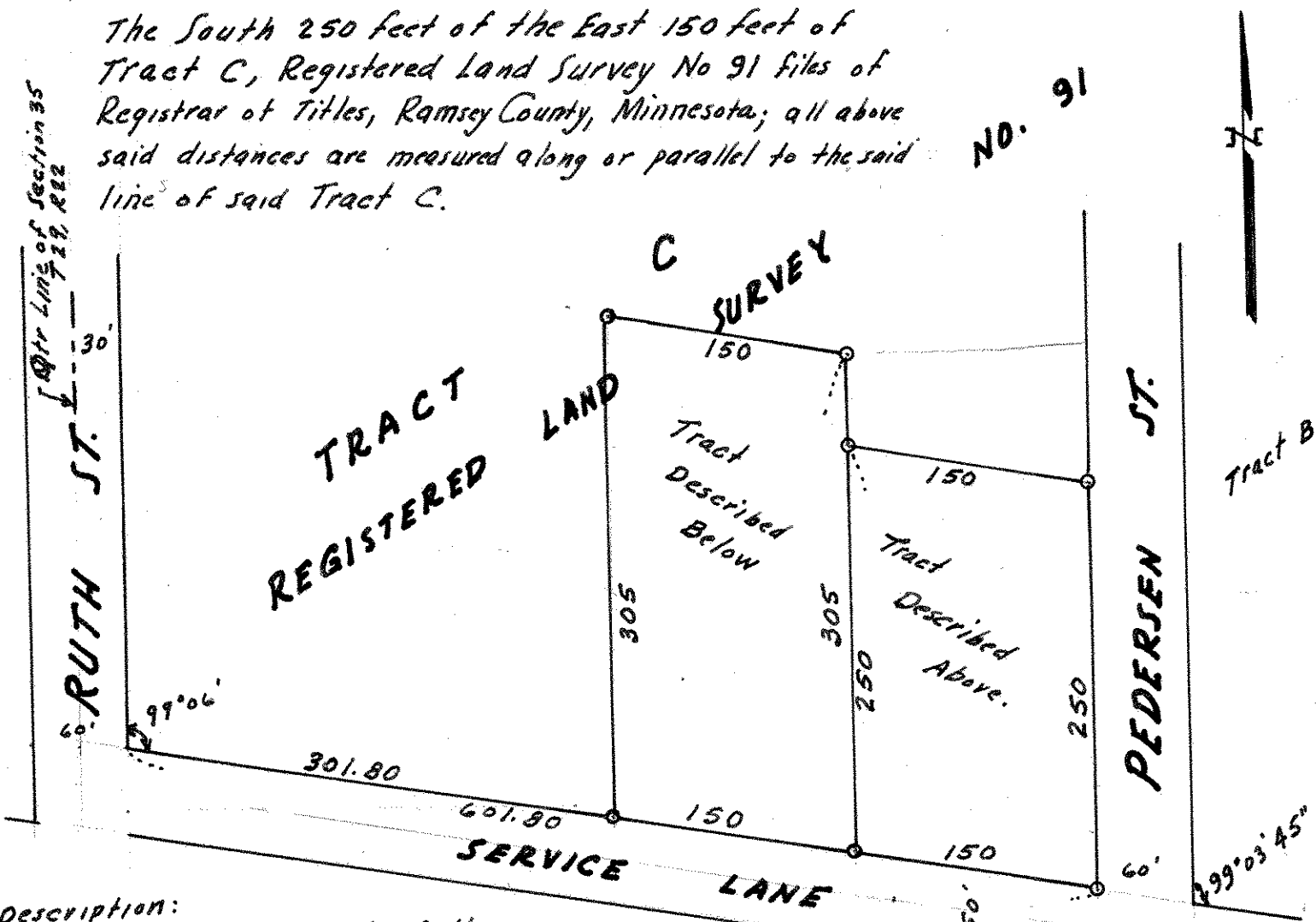

Description:

The South 305 feet of the West 150 feet of the East 300 feet of Tract C, Registered Land Survey No. 91, files of Registrar of Titles, Ramsey County, Minnesota; all above said distances are measured along or parallel to the said line of said Tract C.

S.T. H No 12
○ Denotes Iron Monument