

TELEPHONE PR 6-0640

# PLAT OF SURVEY

OF PROPERTY OF Joseph Schwartz  
 DESCRIBED AS FOLLOWS Subject to Hazelwood Street, The North 8 rods of the West  
16 rods of the South 20 Rods of the SE 1/4 of Section 3-29-22

SCALE: 1 INCH = 100 FEET

T. J. WELCH, REGISTERED SURVEYOR  
 738 SURREY AVENUE, ST. PAUL 6, MINN.

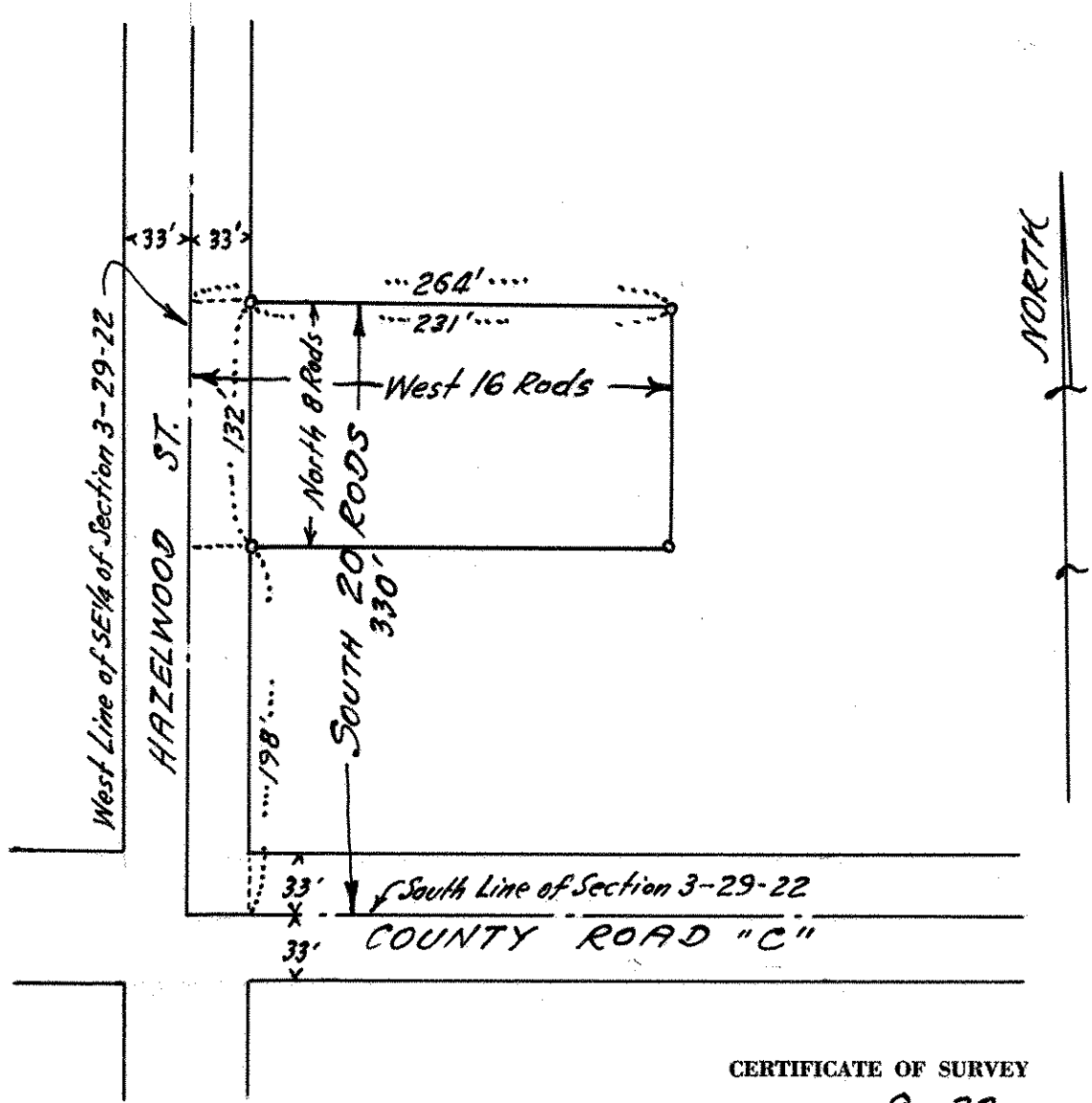

### CERTIFICATE OF SURVEY

I hereby certify that on 9-28, 1959  
 I surveyed the property described above and that the above  
 plat is a correct representation of said survey.

J. J. Welch