

FROM THE OFFICE OF

# CHARLES O. GEORGI COMPANY

2215 West County Road B

Saint Paul 13, Minnesota

REGISTERED CIVIL ENGINEER AND LAND SURVEYOR

## Certificate of Survey

I Hereby Certify that this plat shows a survey made by me of the property described on this plat, and that the corners are correctly placed as shown, and that all locations have been correctly shown.

Surveyed For *MR. & MRS. GEORGE A GENNOW*

Date *September 1959*

Scale *1" = 100'*

By *Charles O. Georgi*  
REGISTERED LAND SURVEYOR

Description:

*The East 90 feet of the West 333 feet of the North 1/2 of the NW 1/4 at the NE 1/4 of the NW 1/4, Section 17, T29N, R22W, subject to E. County Road B.*

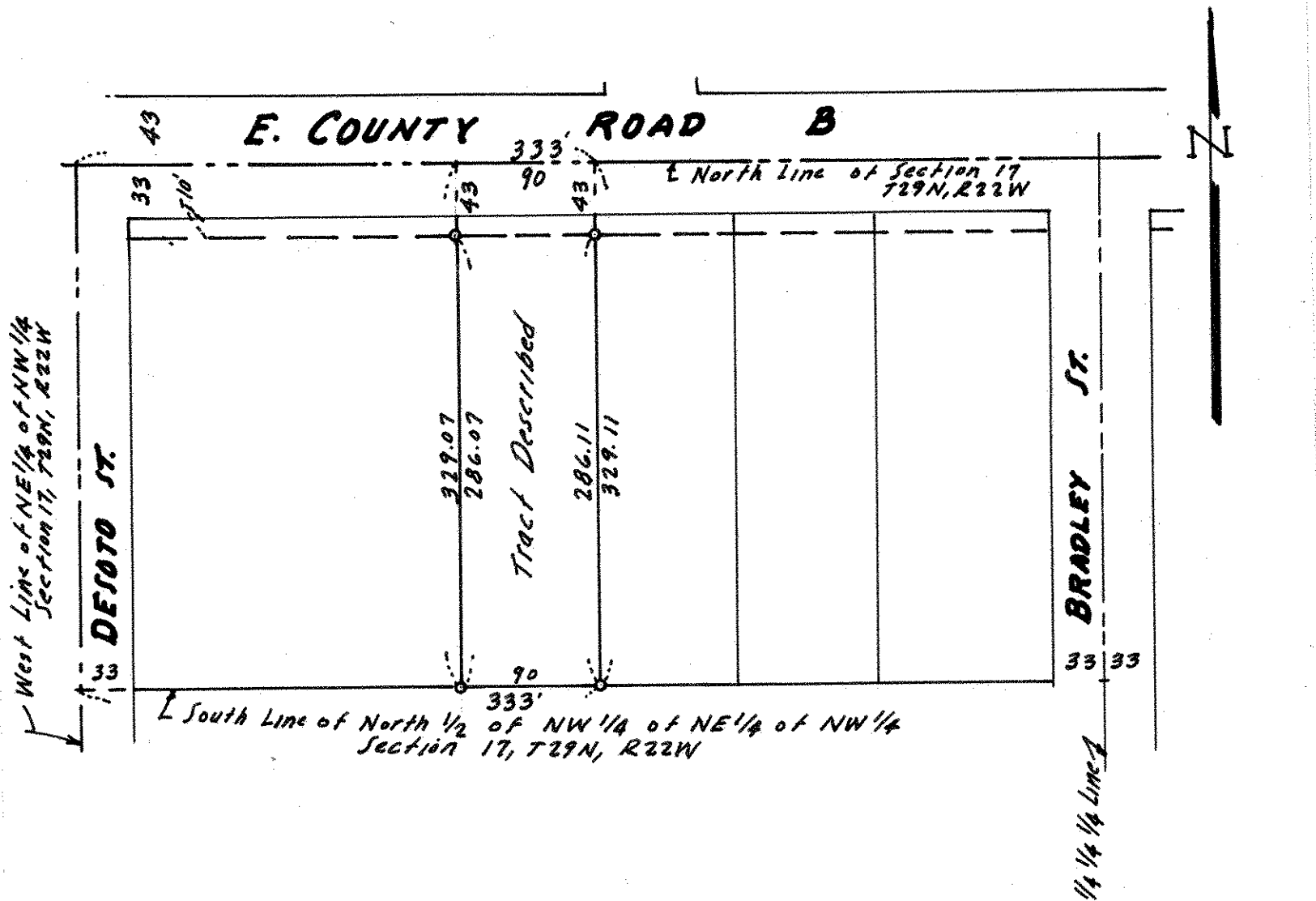

o Denotes Iron Monument.