

SW 15 29 22

FROM THE OFFICE OF

CHARLES O. GEORGI COMPANY

2215 West County Road B

Saint Paul 13, Minnesota

REGISTERED CIVIL ENGINEER AND LAND SURVEYOR

Certificate of Survey

I Hereby Certify that this plat shows a survey made by me of the property described on this plat, and that the corners are correctly placed as shown, and that all locations have been correctly shown.

Mr. Myron Stabenow - Owner

Surveyed For BACC. HUS. CONST. - OWENS

Date May 1959

Scale 1" = 50'

By

Charles O. Georgi
REGISTERED LAND SURVEYOR

Description:

Lots 11 and 12
Block 14
GLADSTONE

ST.

IDE

60'

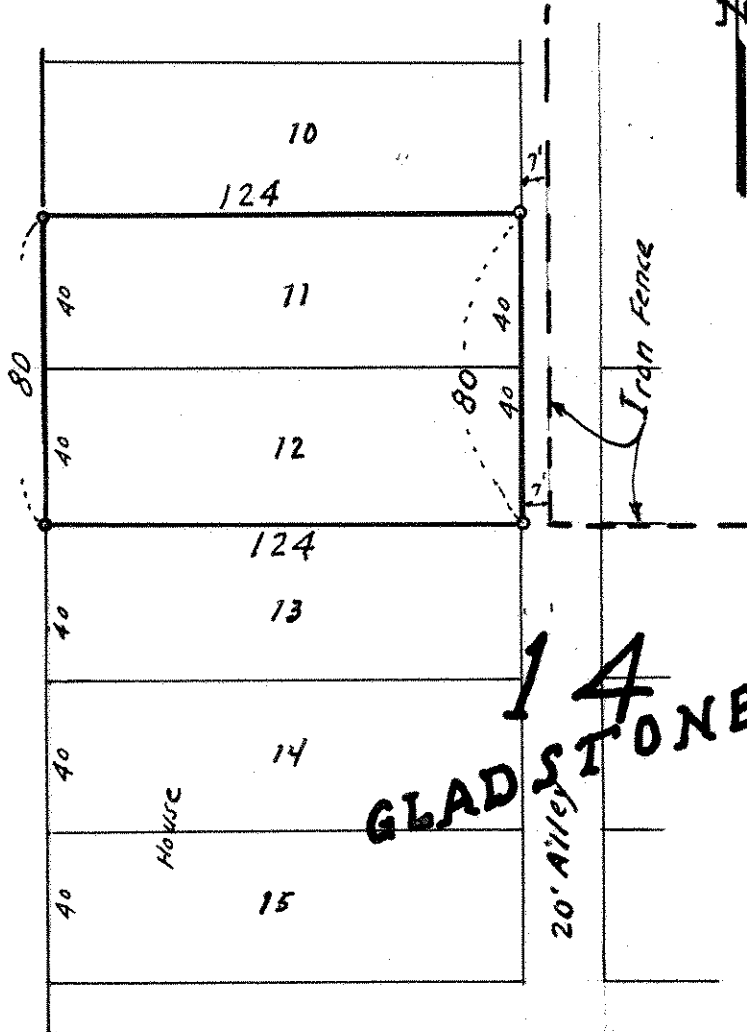

SUMMER

AVE.

o Denotes Iron Monument.

20' Alley
Vacated