

# PLAT OF SURVEY

OF PROPERTY OF Walter R. Belland  
 DESCRIBED AS FOLLOWS The South 100' of the North 1654' of the West 405.9' of the East half of  
Section 5-29-22, subject to rights of the public in Highway being part of Lot 1, Auditor's  
Subdivision N<sup>o</sup> 43  
N<sup>o</sup> 2996 Edgerton Street, Ramsey County, Minn.

SCALE: 1 INCH = 100 FEET

T. J. WELCH, REGISTERED SURVEYOR  
 738 SURREY AVENUE, ST. PAUL 6, MINN.

North line of Sec. 5-29-22

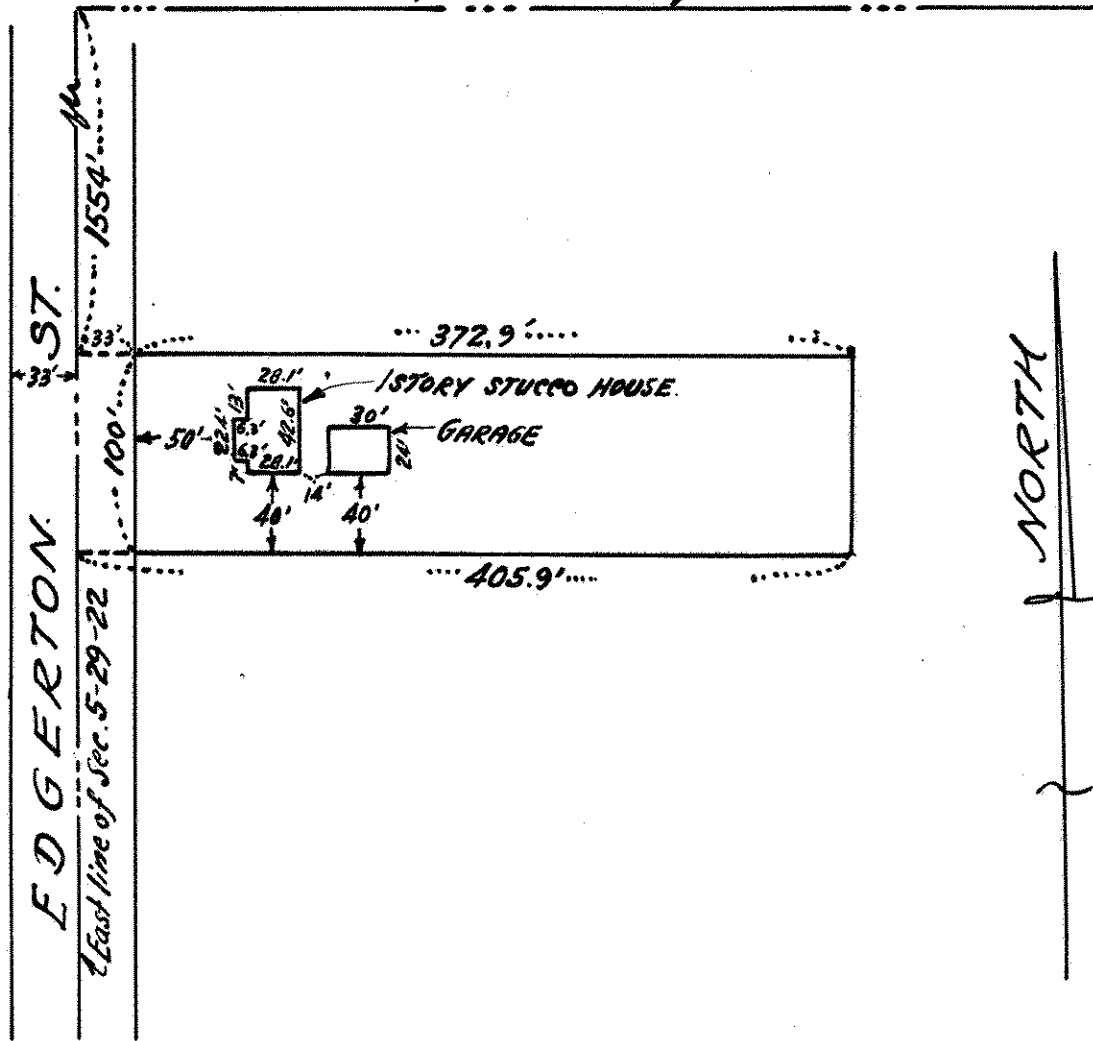

## CERTIFICATE OF SURVEY

I hereby certify that on 12-19, 1959  
 I surveyed the property described above and that the above  
 plat is a correct representation of said survey.

J. J. Welch