

FROM THE OFFICE OF

CHARLES O. GEORGI COMPANY

2215 West County Road B

Saint Paul 13, Minnesota

REGISTERED CIVIL ENGINEER AND LAND SURVEYOR

Certificate of Survey

I Hereby Certify that this plat shows a survey made by me of the property described on this plat, and that the corners are correctly placed as shown, and that all locations have been correctly shown.

Surveyed For THOMAS MCGREN

Date August 1959

Scale 1"=100'

By Charles O. Georgi
REGISTERED LAND SURVEYOR

Description:

Lot 3
Auditors Subdivision
No. 78
subject to Highland Ave.

South line
of Lot 3

AUDITORS
SUBDIVISION

LOT

HIGHLAND
AVE.

HIGHLAND

SPRUCE
PLACE

RICHFIELD

NORTON'S

COUNTY ROAD E

S.T.M. 244 f 100

South Line of
Section 26, T30N
R22W

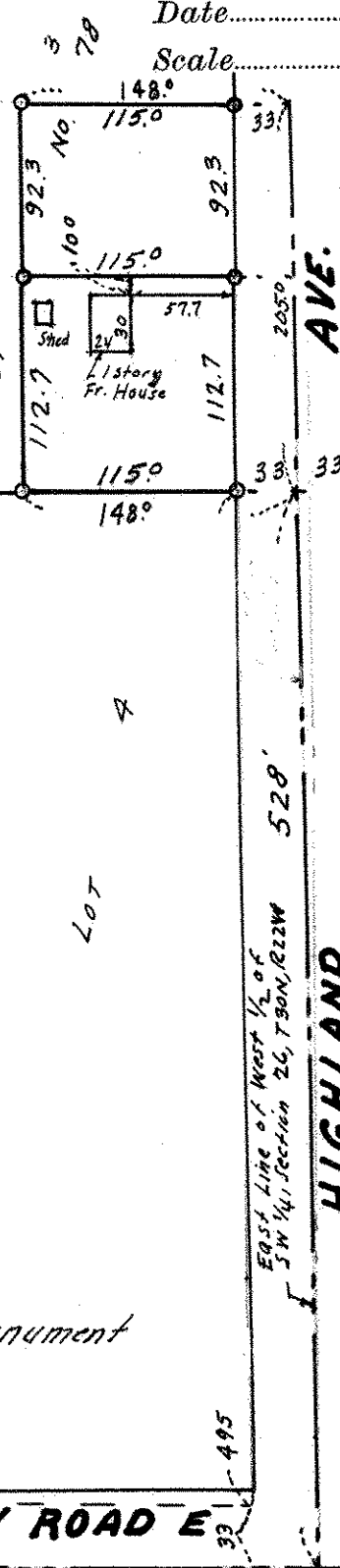

o Denotes Iron Monument