

FROM THE OFFICE OF

CHARLES O. GEORGI COMPANY

2215 West County Road B

Saint Paul 13, Minnesota

REGISTERED CIVIL ENGINEER AND LAND SURVEYOR

Certificate
of Survey

I Hereby Certify that this plat shows a survey made by me of the property described on this plat, and that the corners are correctly placed as shown, and that all locations have been correctly shown.

Surveyed For Paul Hafner

Date September 1959

Scale 1" = 50'

By Charles O. Georgi
REGISTERED LAND SURVEYOR

Description:

The South 168 feet of the East 100 feet of the West 1066.23 of the SW 1/4 of the SW 1/4 of Section 35, T30N, R23W, subject to the rights of the County of Ramsey over the South 33 feet thereof for highway purposes.

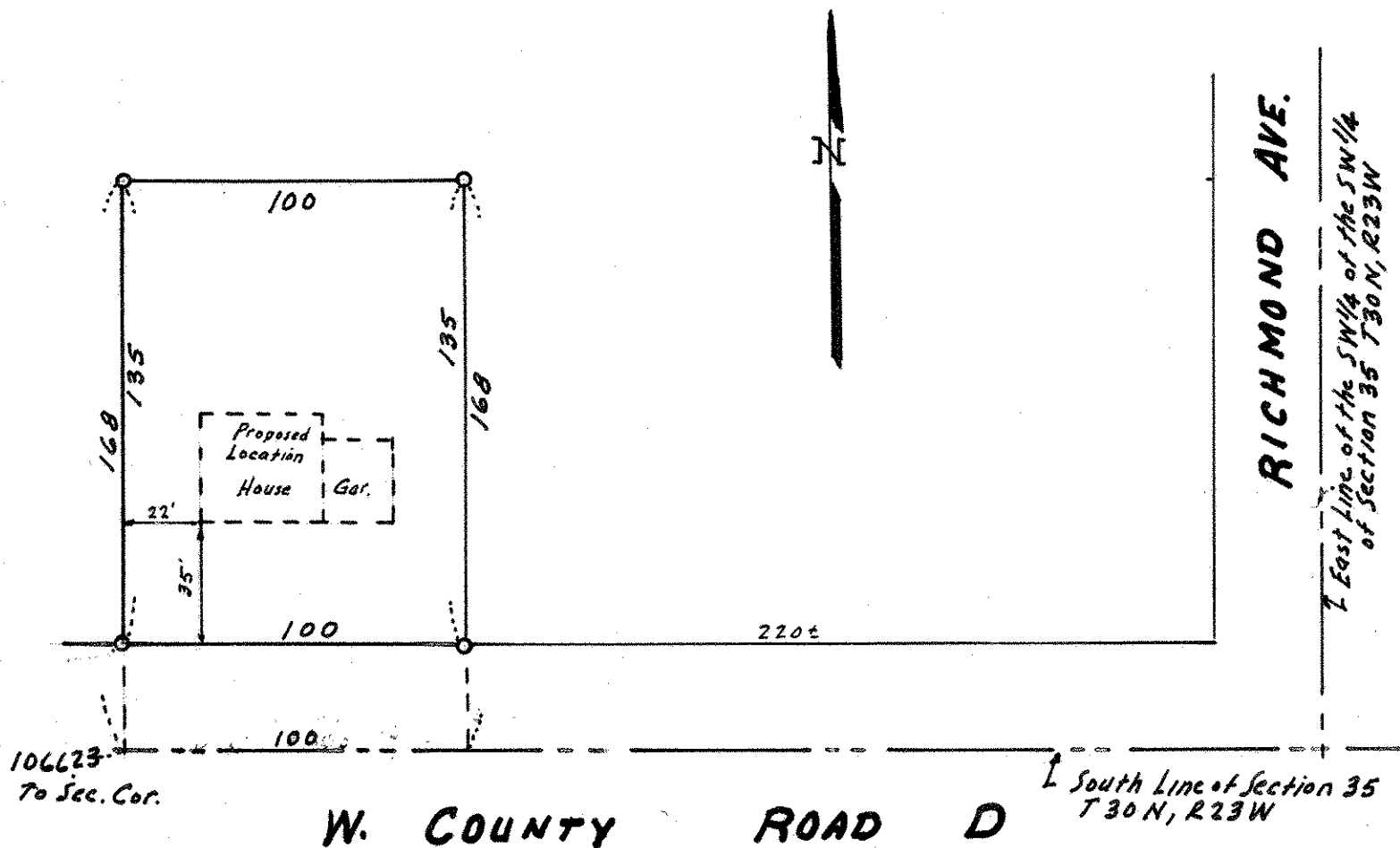

○ Denotes Iron Monument.