

Appl. 28858

TELEPHONE PR 6-0640

PLAT OF SURVEY

OF PROPERTY OF Roy L. A. Green
DESCRIBED AS FOLLOWS The West 100 feet of the East 274 feet of Lot 5,
Birch Lane
No 644 Birch Lane North, Ramsey County, Minn.

SCALE: 1 INCH = 80 FEET

T. J. WELCH, REGISTERED SURVEYOR
738 SURREY AVENUE, ST. PAUL 6, MINN.

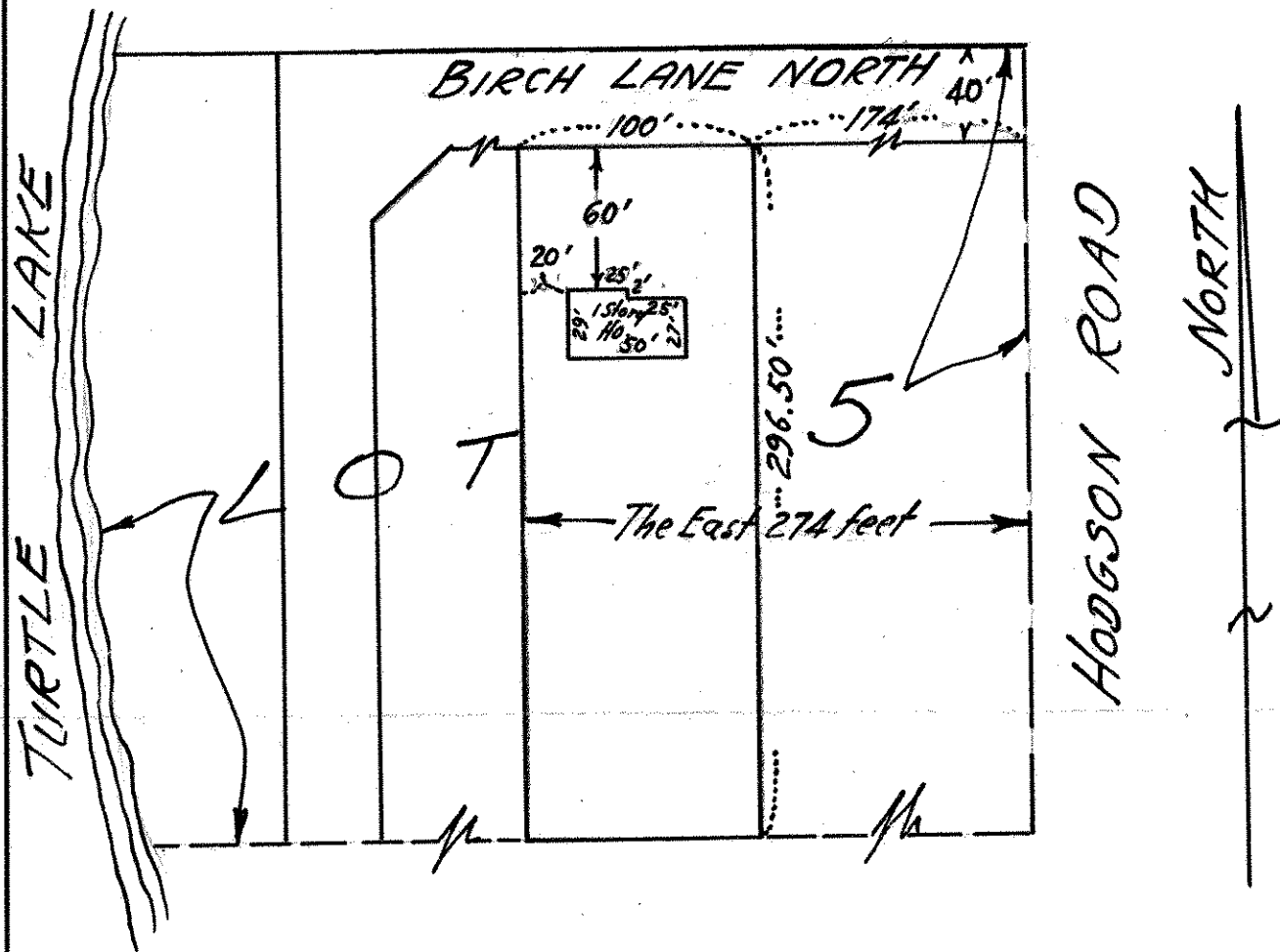

CERTIFICATE OF SURVEY

I hereby certify that on 3-20, 1959
I surveyed the property described above and that the above
plat is a correct representation of said survey.

T. J. Welch