

FROM THE OFFICE OF

# CHARLES O. GEORGI COMPANY

2215 West County Road B

Saint Paul 13, Minnesota

REGISTERED CIVIL ENGINEER AND LAND SURVEYOR

## Certificate of Survey

I Hereby Certify that this plat shows a survey made by me of the property described on this plat, and that the corners are correctly placed as shown, and that all locations have been correctly shown.

Surveyed For Mrs. C. R. Pratt

Date April 1959

Scale 1" = 100'

By Charles O. Georgi  
REGISTERED LAND SURVEYOR

Description:

The West 75 feet of the East 150 feet  
of the W 424.5 feet of the South 189.66\* feet  
of the SW 1/4 of the SW 1/4 of Section 33,  
T30N, R23W

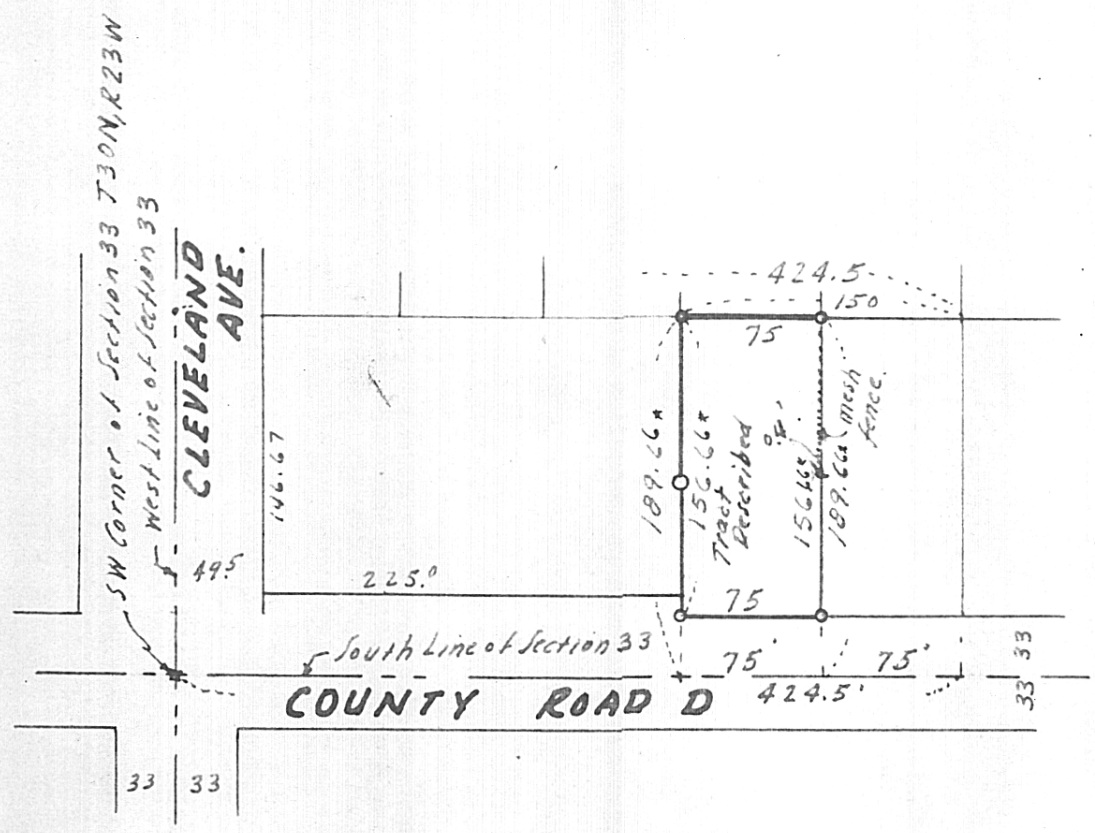

- Denotes Iron Monument
- \* Distance 189.66' & others shown as 189.67' etc.  
on plat DALSOREN ADDITION which indicated 0.01' difference.