

FROM THE OFFICE OF

CHARLES O. GEORGI COMPANY

2215 West County Road B

Saint Paul 13, Minnesota

REGISTERED CIVIL ENGINEER AND LAND SURVEYOR

Certificate of Survey

I Hereby Certify that this plat shows a survey made by me of the property described on this plat, and that the corners are correctly placed as shown, and that all locations have been correctly shown.

Surveyed For Wrd F. STENGER

Date October 1959

Scale 1" = 100

90°09'20"

By Charles O. Georgi
REGISTERED LAND SURVEYOR

Description:

All that part of the SW 1/4 of Section 32, T30N, R22W described as follows: Commencing at a point on the North-South Quarter line of said Section 32, distant 616.16 feet south of the center of said Section 32, thence West at right angles a distance of 168 feet to the point of beginning, thence Northeasterly by a deflection angle of 103°38 1/2' to the right a distance of 116.69 feet, thence Northwesterly by a deflection angle of 91°21 1/2' to the left a distance of 145.65 feet to a point on the centerline of Centerville Road, thence Southwesterly along the centerline of Centerville Road a distance of 69.02 feet, thence Southeasterly a distance of 180.10 feet to the point of beginning; subject to Centerville Road.

A = 35°44'
R = 199.696
T = 64.37

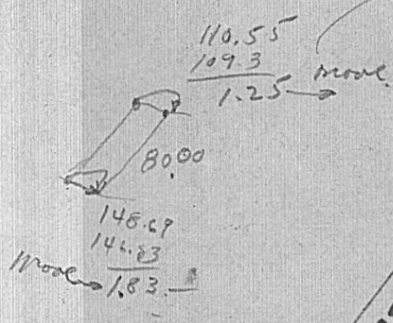
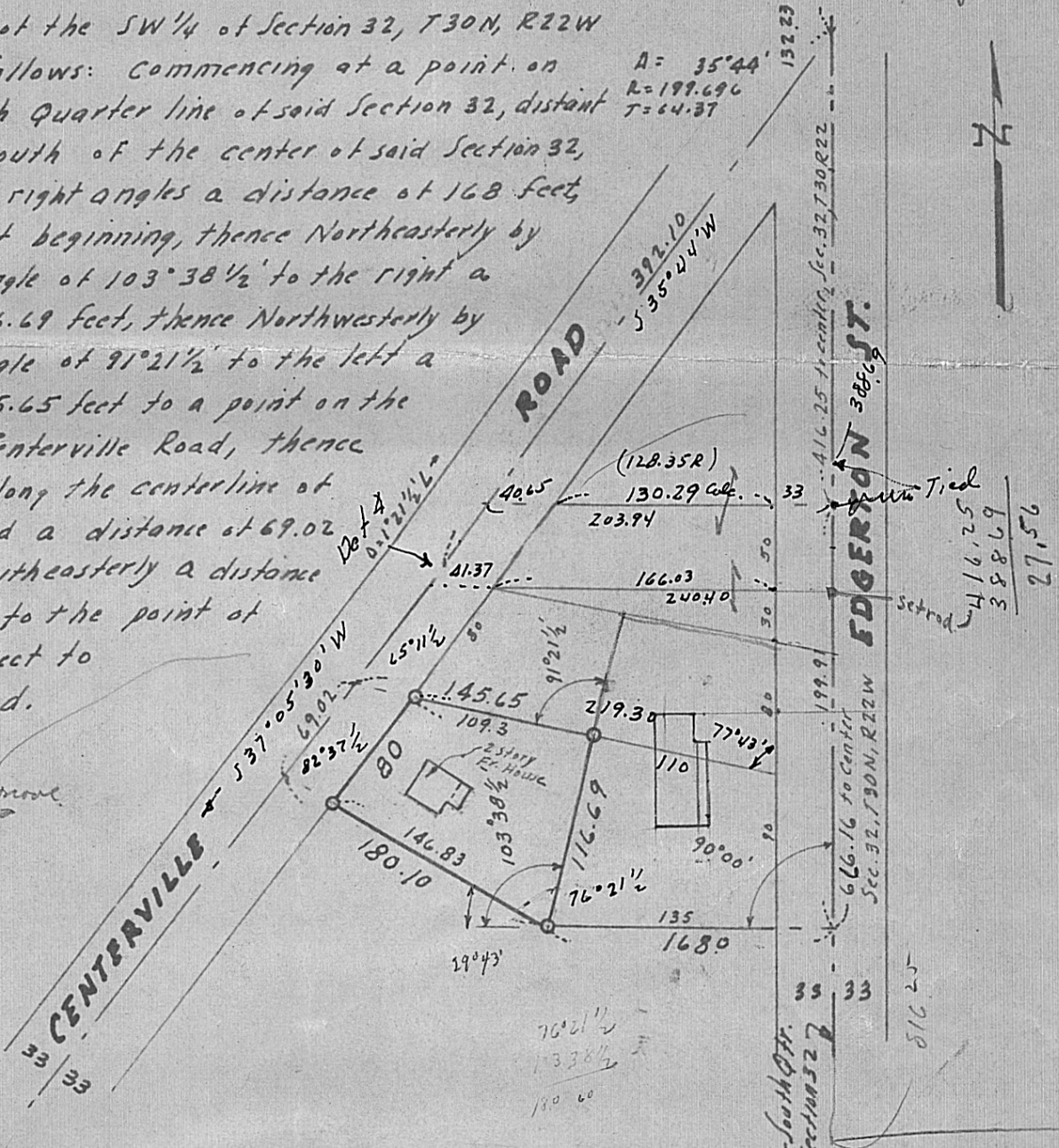

Tied
416.25
388.69
27.56

o Denotes Iron Monument.
Centerville Rd - Book 52 Dr 15 Co. Engr.