

FROM THE OFFICE OF

CHARLES O. GEORGI COMPANY

2215 West County Road B

Saint Paul 13, Minnesota

REGISTERED CIVIL ENGINEER AND LAND SURVEYOR

Certificate of Survey

I Hereby Certify that this plat shows a survey made by me of the property described on this plat, and that the corners are correctly placed as shown, and that all locations have been correctly shown.

Surveyed For *Via JOHNSON 3311 Centerville Rd.*
Date *December 1959*
Scale *1" = 100'*

By *Charles O. Georgi*
REGISTERED LAND SURVEYOR

Description: That portion of Section 32, T30^N, R22^W, described as follows:

Commencing at a point in the centerline of Centerville Road, said point being 438 feet South and 220 feet West of the Center of Section 32, T30^N, R22^W, thence South 53° 09' West along the center of said Centerville Road 394 feet, thence Northwesterly at right angles to said road 365 feet to the Southeastery line of N.P. Railway right-of-way, thence Northeastery along said railroad 142.4 feet thence East 424.7 feet to the point of beginning, containing 2.25 Acres more or less.

* Bearing as notes hereon.

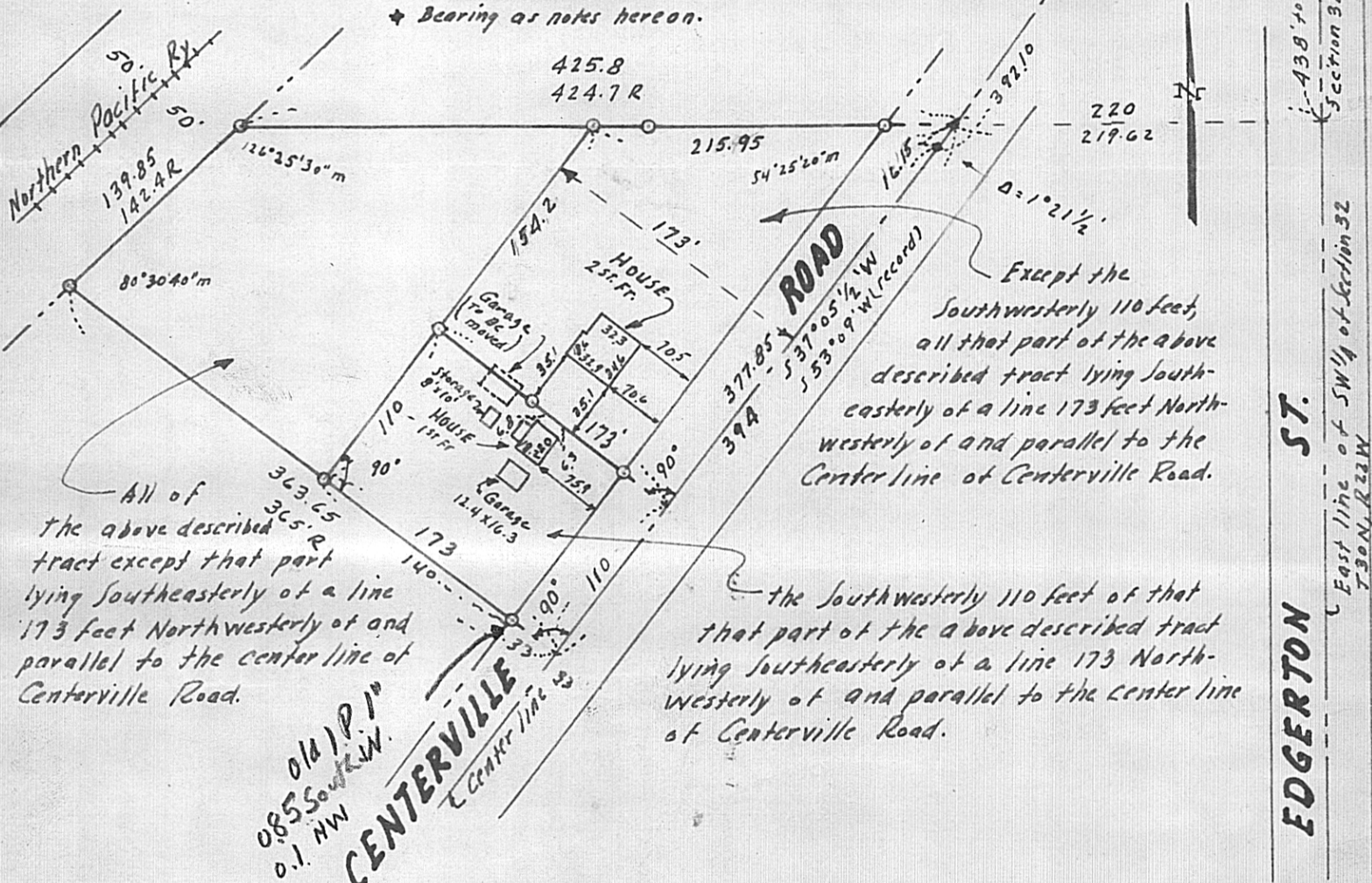

R - Denotes Recorded measure
m - measured angle
o - Denotes Iron Monument.
Alignment of Centerville Road - Book 52 Dr. 15 County Engineers Office

132.23 to center of Sec. 32
35' NW
438' to center of Section 32 T30N, R22W
EDGERTON ST.
East line of SW 1/4 of Section 32 T30N, R22W