

~ PLAT OF SURVEY ~

Appl. 29090

Dean W. Carlson

Except the North 875 feet thereof and except the South 316 feet thereof, Government Lot 1, Section 11-30-23 according to the United States Government Survey thereof in Ramsey County, Minnesota, subject to Lexington Avenue.

N<sup>o</sup> 5076 North Lexington Ave., Ramsey County, Minnesota.

SCALE 1"=100'

T. J. WELCH  
Registered Surveyor  
738 Surrey Ave.  
ST. PAUL, MINN.  
TEL. PR 6-0640  
May 4, 1959

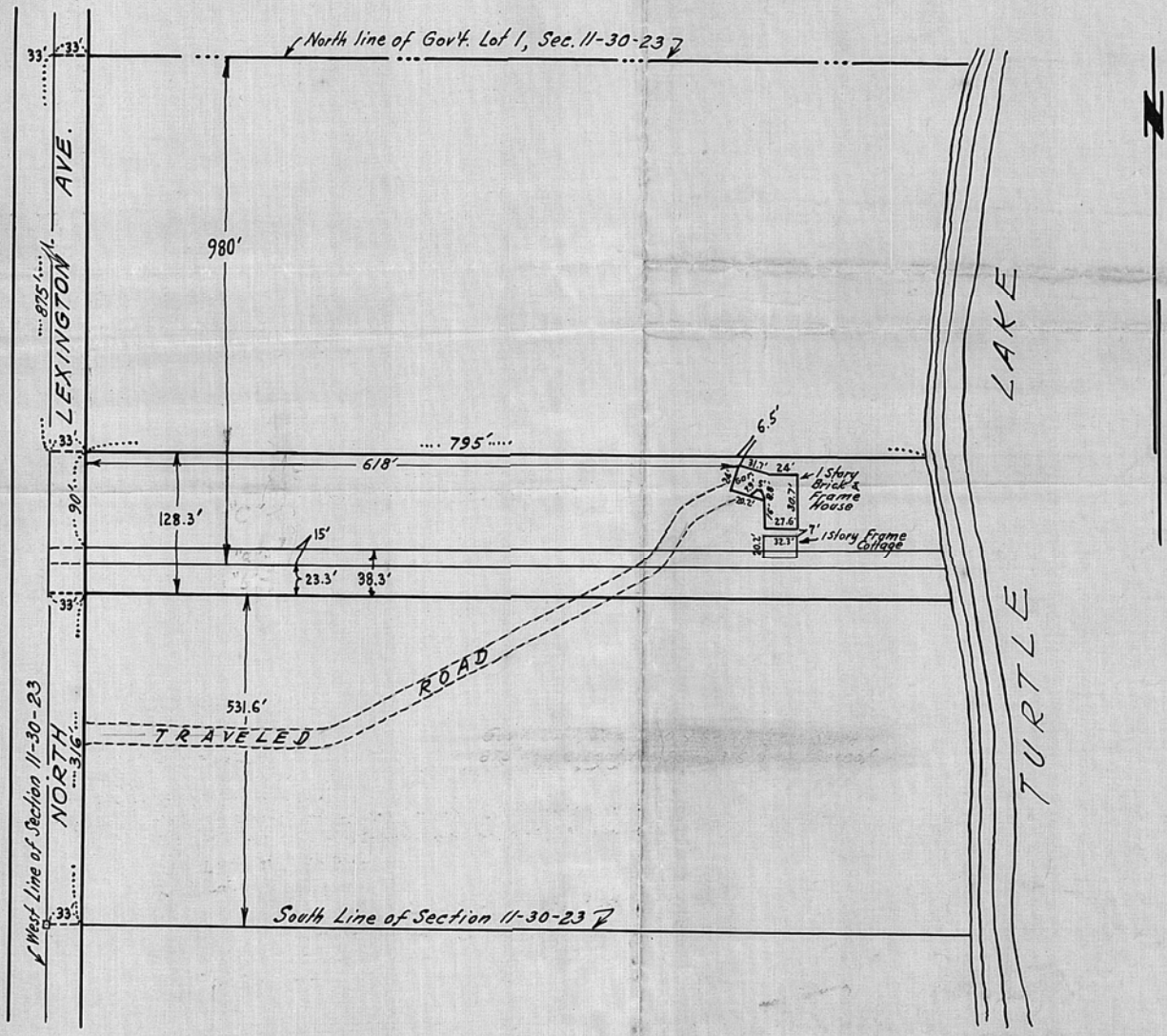

11 30 23  
Over lot 1