

NE 1/4 29-23

~ PLAT OF SURVEY ~

Appl. 28981

George F. Schmitt and Warren L. Howard

The North 200' of the East 97' of that part of the East 1/2 of the NE 1/4 of NE 1/4 of Section 11-29-23 described as follows: Commencing at a point 33' West and 33' South of the NE Corner of the NE 1/4 of NE 1/4 of Section 11-29-23, thence West on a line parallel to the North line of said NE 1/4 ~ 164.92', thence South 410.37' to a point 197.62' West of the East Line of said NE 1/4, thence East 164.62' to a point 410.85' South of the point of beginning, thence North 410.85 feet to the point of beginning, according to the Government Survey thereof. N:626 West County Road "C", Ramsey County, Minnesota

SCALE: 1"=30'

T. J. WELCH
Registered Surveyor
738 Surrey Ave.
ST. PAUL, 6, MINN.
TEL. PR 6-0640

3-17-1959

COUNTY ROAD "C"

North Line of NE 1/4 of NE 1/4 of Sec. 11-29-23

NE Corner of the NE 1/4 of NE 1/4 of Sec. 11-29-23

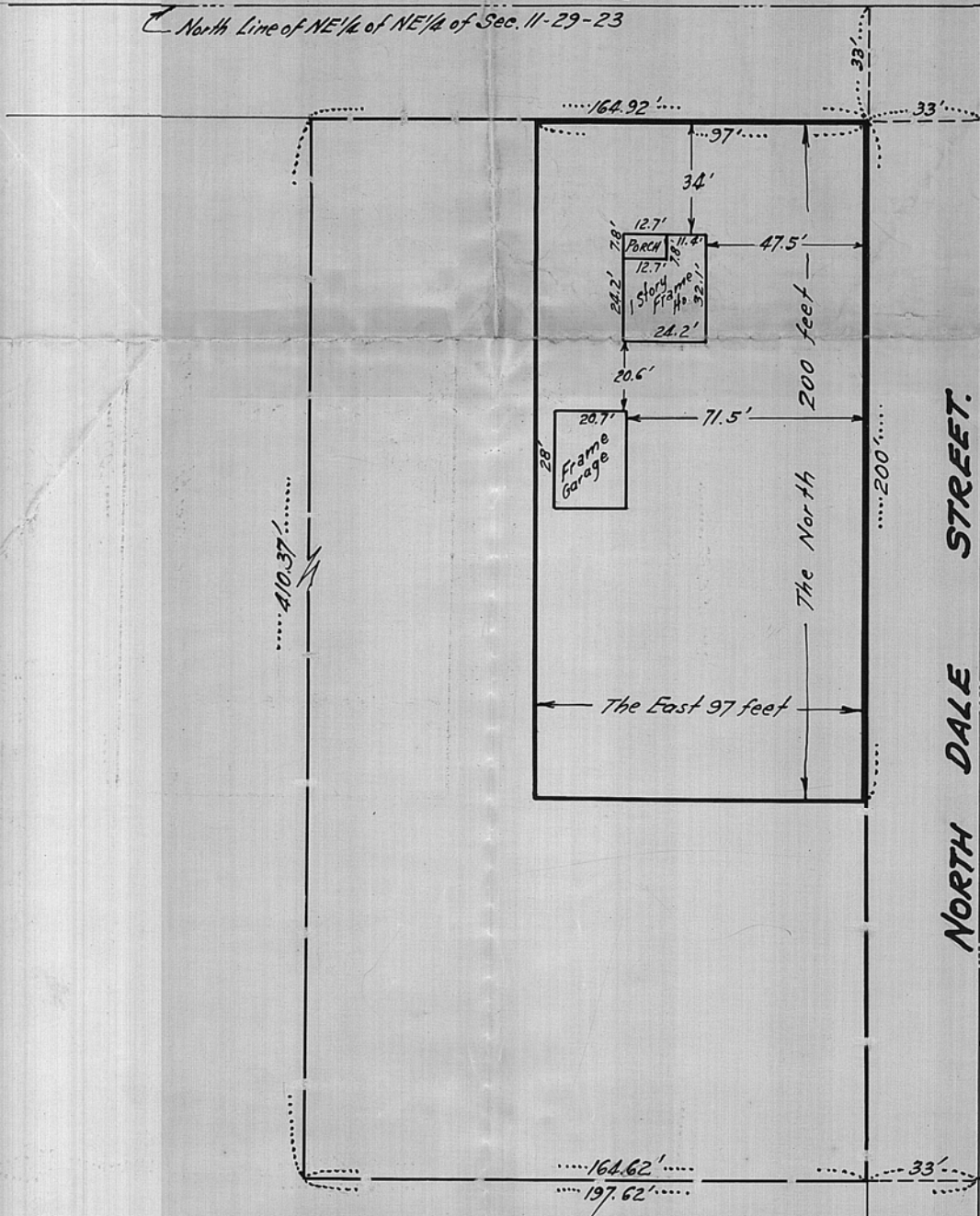

NORTH DALE STREET.

East Line of the NE 1/4 of NE 1/4 of Section 11-29-23

