

# CHARLES O. GEORGI COMPANY

2215 West County Road B

Saint Paul 8, Minnesota

MINNESOTA REGISTERED LAND SURVEYOR

## Certificate of Survey

I Hereby Certify that this plat shows a survey made by me of the property described on this plat, and that the corners are correctly placed as shown, and that all locations, encroachments, etc., have been correctly shown.

3-13-63 Added House & other locations  
10-13-64 revised description and add description for Northerly portion

Surveyed For GEORGE JAGLOWSKI

Date November 1959

Scale 1" = 100'

By Charles O. Georgi  
REGISTERED LAND SURVEYOR

### Description:

The SW 1/4 of the SW 1/4 of Section 9, T29N, R23W, except the North 20 rods (330 feet) of the West 40 rods (660 feet), except the East 669 feet thereof, except the North 280 feet of the South 380 feet of West 295 feet thereof and except that part taken for highway purposes.....(see abstract for lengthy description and a release of a portion thereof, Nov 1959, district court)

### Description of Northerly Portion:

The SW 1/4 of the SW 1/4 of Section 9, T29N, R23W, except the North 20 rods of the West 40 rods, except the East 669 feet thereof, except the North 280 feet of the South 380 feet of the West 295 feet thereof, except the south 455 feet thereof, and except that part taken for highway purposes, containing 5.018 acres more or less

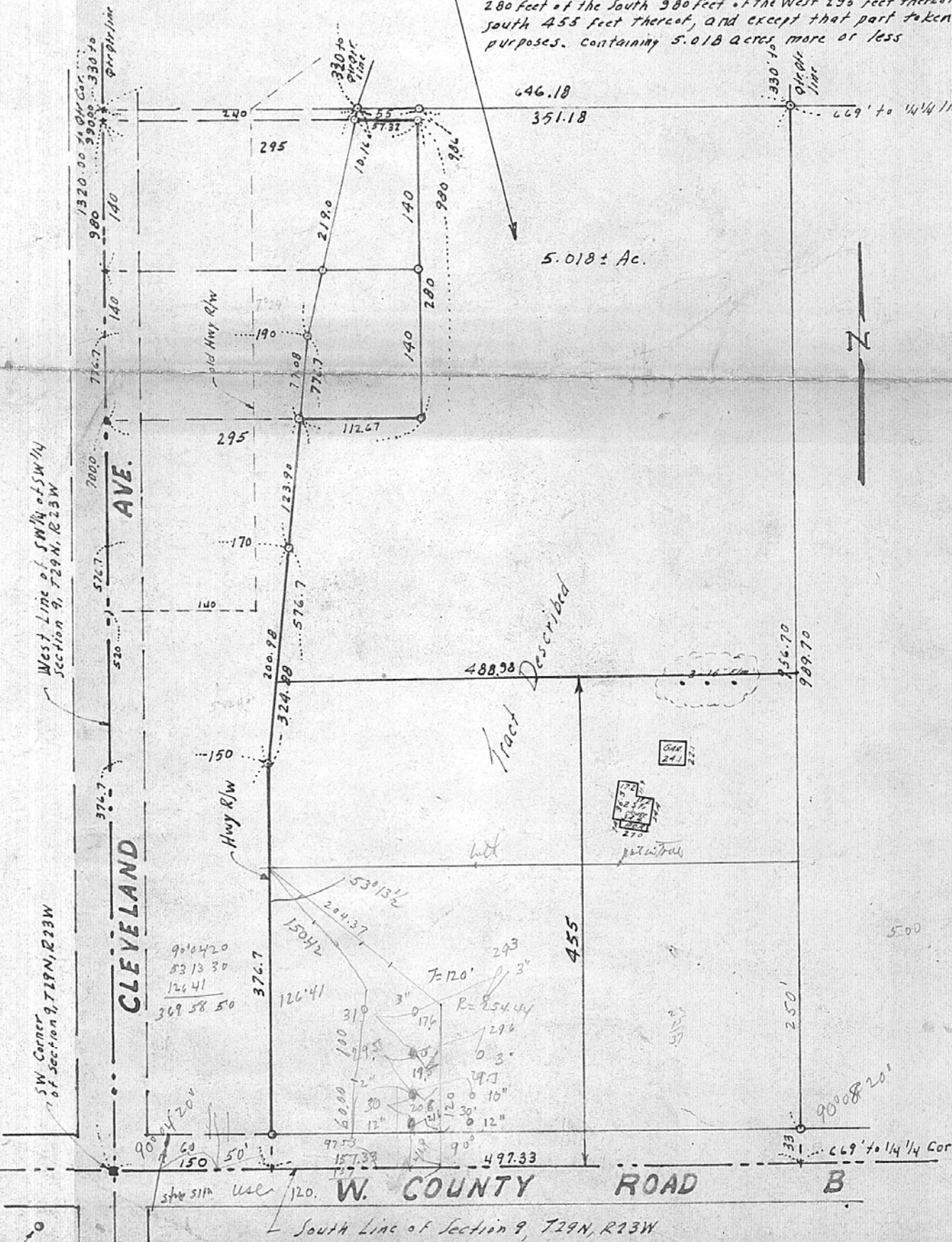

Denotes Iron Monument.

South Line of Section 9, T29N, R23W