

PR6-0640
TELEPHONE TOWER 0640

PLAT OF SURVEY

OF PROPERTY OF Donald F. Todd

DESCRIBED AS FOLLOWS The East 40' of the North 131.5' of Lot "A" Brown and Jackson's Addition to West St. Paul (An Addition to the City of St. Paul, Minn.)
No 260 Belvidere Street, St. Paul, Minn.

SCALE: 1 INCH = 40 FEET

T. J. WELCH, REGISTERED SURVEYOR
738 SURREY AVENUE, ST. PAUL 6, MINN.

BELVIDERE ST.

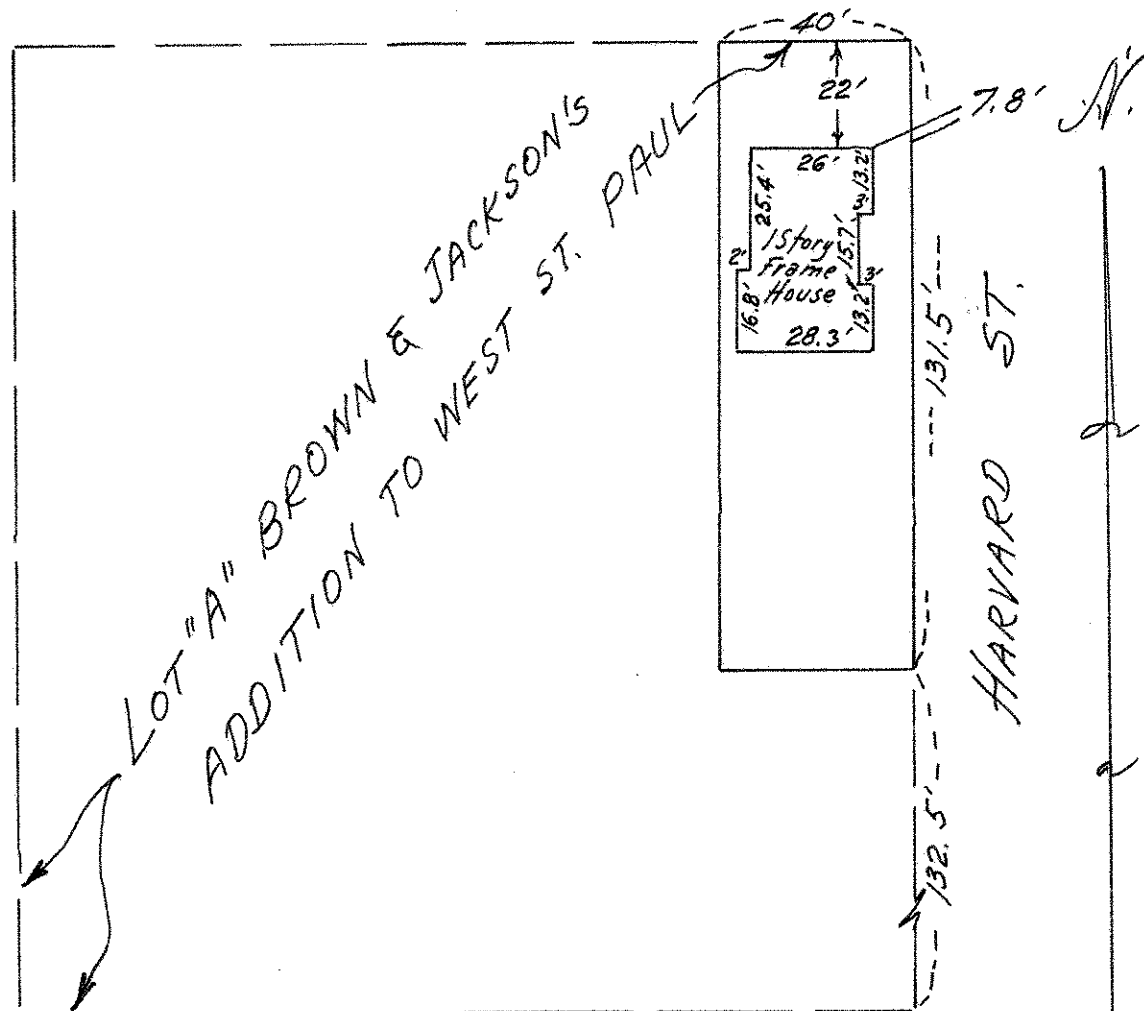

CERTIFICATE OF SURVEY

I hereby certify that on 4-30 1958

I surveyed the property described above and that the above
plat is a correct representation of said survey.

T. J. Welch