

NE 16-29-23 W

FROM THE OFFICE OF

CHARLES O. GEORGI COMPANY

2215 West County Road B

Saint Paul 13, Minnesota

REGISTERED CIVIL ENGINEER AND LAND SURVEYOR

Certificate of Survey

I Hereby Certify that this plat shows a survey made by me of the property described on this plat, and that the corners are correctly placed as shown, and that all locations have been correctly shown.

Surveyed For.....*Marie Aklund*
Date.....*Sept - Sept 1958*
Scale.....*1" = 50'*

By.....*Charles O. Georgi*
REGISTERED LAND SURVEYOR

Description:

*The Easterly 30 feet of Lot 8, Block 1, Ridgewood
and
All of Lot 7, Block 1, Ridgewood, (except the
triangular strips as per deed. - to be as shown hereon)*

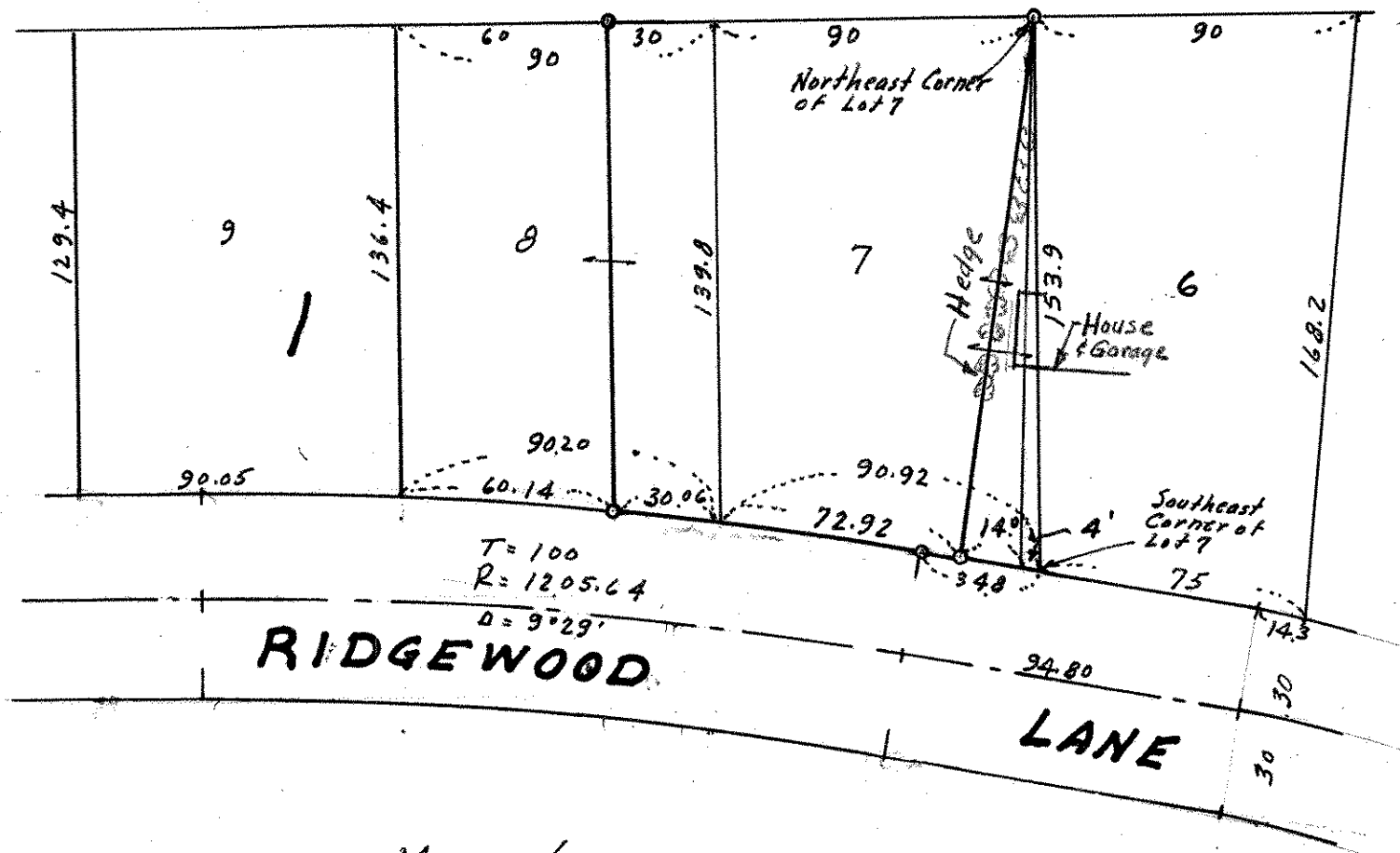

*o Denotes Iron Monuments.
All distances shown are measurements as per
plat of record. - (on lot lines)*