

FROM THE OFFICE OF

CHARLES O. GEORGI COMPANY

2215 West County Road B

Saint Paul 8, Minnesota

MINNESOTA REGISTERED LAND SURVEYOR

Certificate of Survey

I Hereby Certify that this plat shows a survey made by me of the property described on this plat, and that the corners are correctly placed as shown, and that all locations, encroachments, etc., have been correctly shown.

File: Birch Lane

Surveyed For ARTHUR HAGE
Date April 1958
Scale 1" = 100'

By Charles O. Georgi
REGISTERED LAND SURVEYOR

DESCRIPTION:

The West 100 feet of the East 574 feet of Lot 6, BIRCH LANE;
Subject to an easement for road purposes over the South 40 feet thereof.
Ramsey County, Minnesota

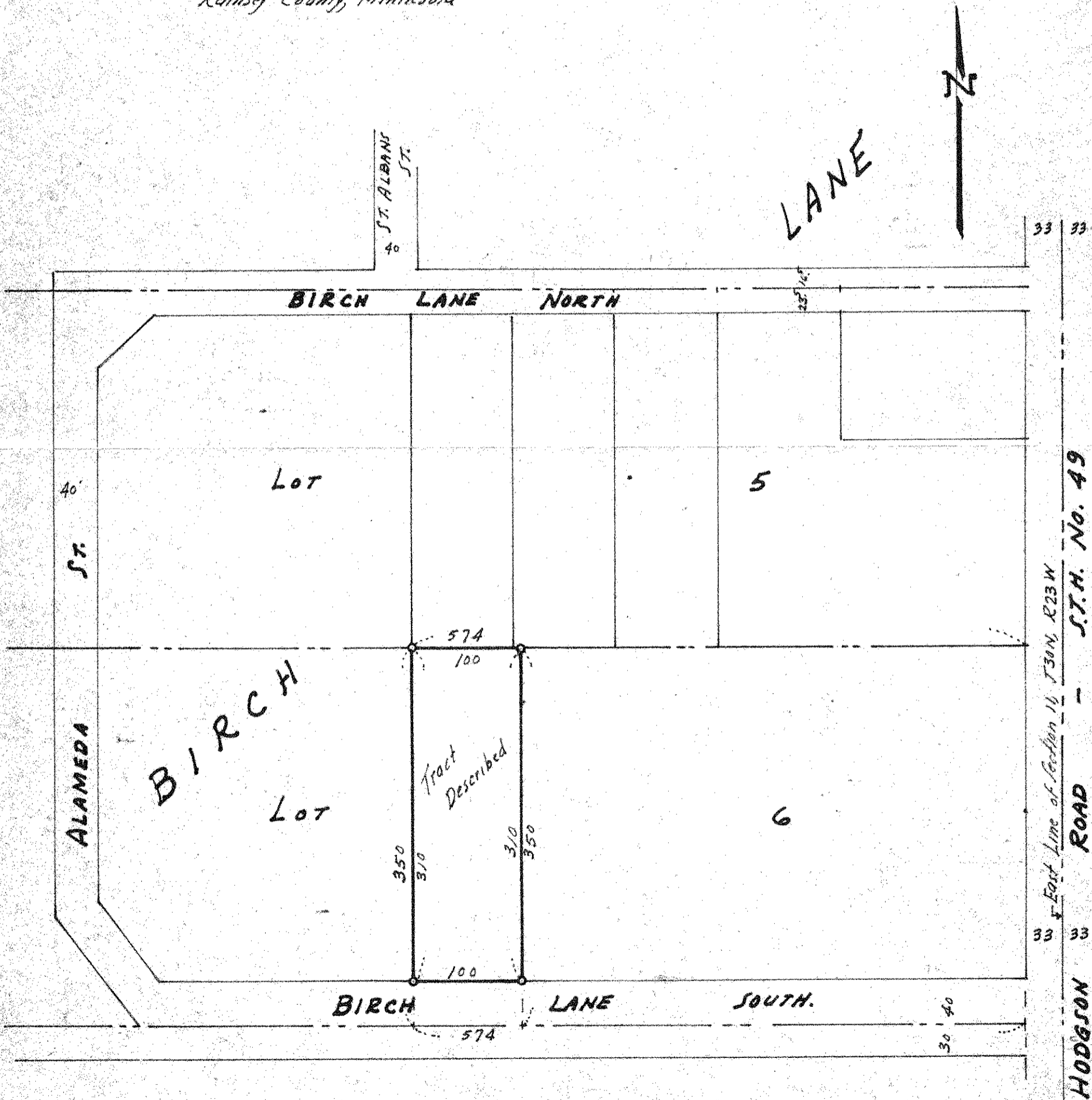

o Denotes Iron Monument