

FROM THE OFFICE OF

CHARLES O. GEORGI COMPANY

2215 West County Road B

Saint Paul 13, Minnesota

REGISTERED CIVIL ENGINEER AND LAND SURVEYOR

Certificate of Survey

I Hereby Certify that this plat shows a survey made by me of the property described on this plat, and that the corners are correctly placed as shown, and that all locations have been correctly shown.

Surveyed For *Mr. & Mrs. RALPH D. YOUNG*

Date *August 1958*

Scale *1" = 100'*

Description: *The East 174 feet of Lot 5, Birch Lane except the North 177.5 feet thereof.*

By *Charles O. Georgi*
REGISTERED LAND SURVEYOR

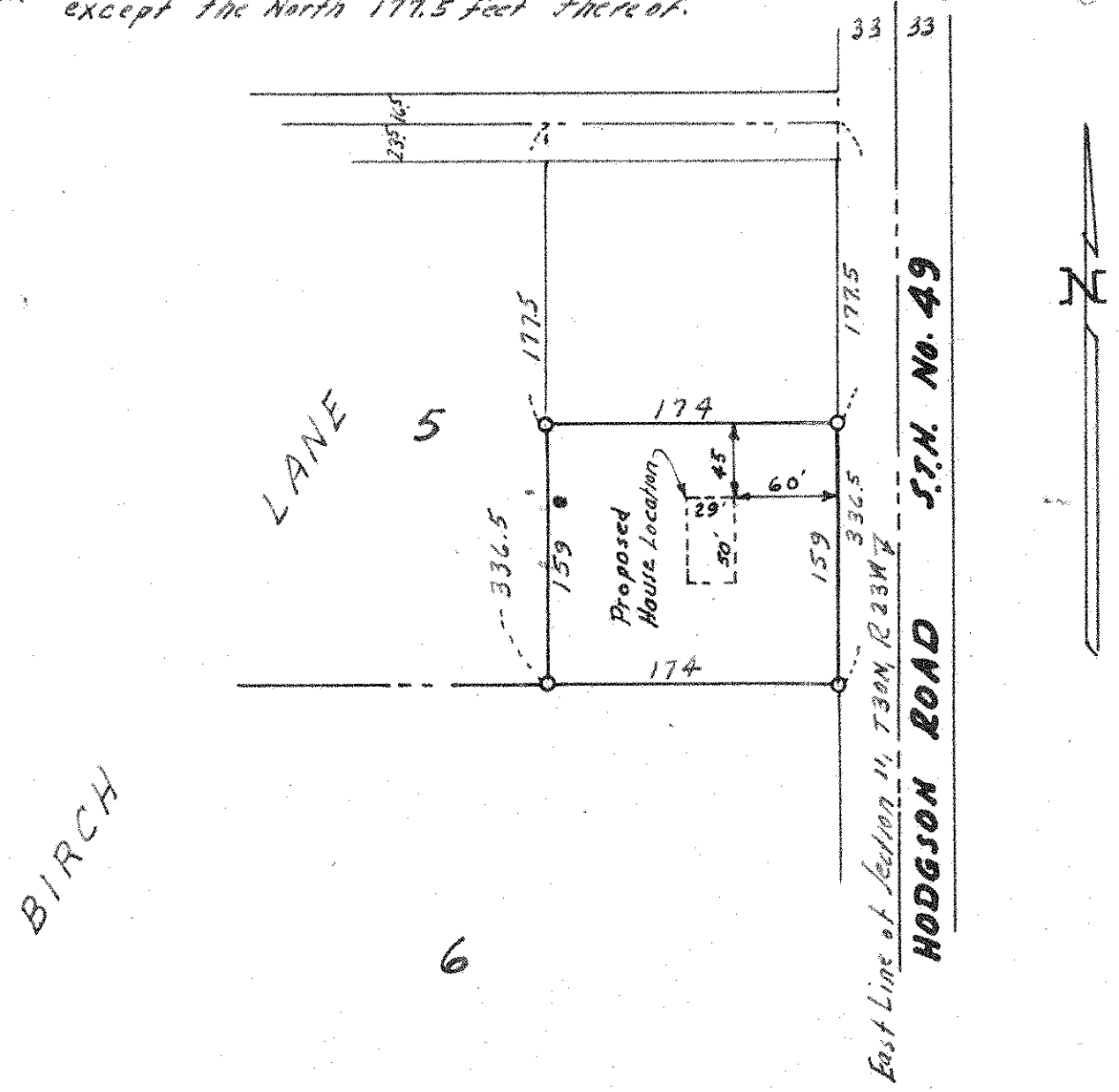

o Denotes Iron Monument.