

44 W 13 210

FROM THE OFFICE OF

CHARLES O. GEORGI COMPANY

2215 West County Road B

Saint Paul 13, Minnesota

REGISTERED CIVIL ENGINEER AND LAND SURVEYOR

Certificate of Survey

I Hereby Certify that this plat shows a survey made by me of the property described on this plat, and that the corners are correctly placed as shown, and that all locations have been correctly shown.

Surveyed For.....D. ROBERTS

Date.....July 1958

Scale.....1" = 100'

By.....Charles O. Georgi
REGISTERED LAND SURVEYOR

Description:

The East 150 feet of the West 825 feet of the South 228.5 feet of the North 1480.45 feet of NW 1/4 of Section 13, T29N, R23W together with an easement for ingress and egress over the South 60 feet of the North 1540.45 feet of the West 1/2 of the NW 1/4 of Section 13, T29N, R23W.

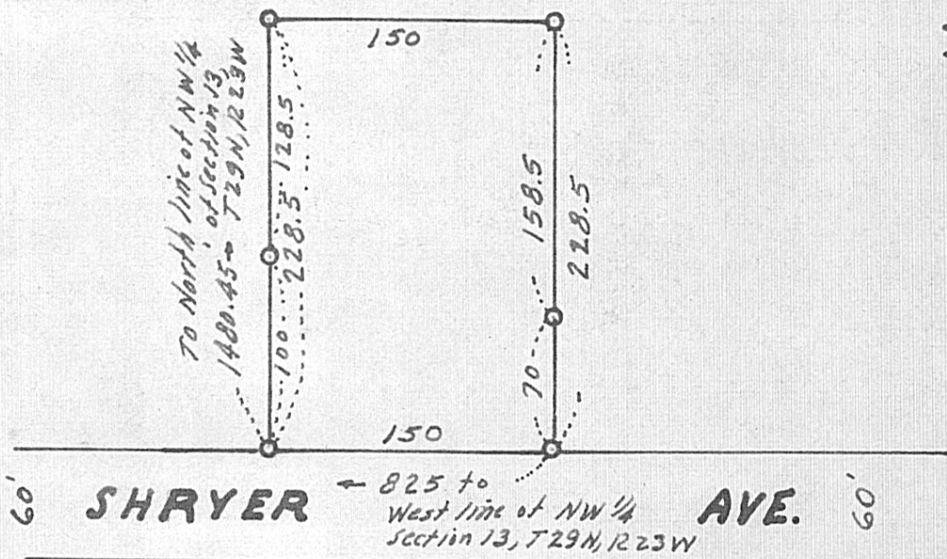

• Denotes Iron Monument.