

PLAT OF SURVEY

OF PROPERTY OF Rodney Davis

DESCRIBED AS FOLLOWS Lot 26 and the West 10 feet of Lot 27 Block 10

Boulevard Addition

No 1417 Laurel Ave., St. Paul, Minn.

SCALE: 1 INCH = 30 FEET

T. J. WELCH, REGISTERED SURVEYOR
738 SURREY AVENUE, ST. PAUL 6, MINN.

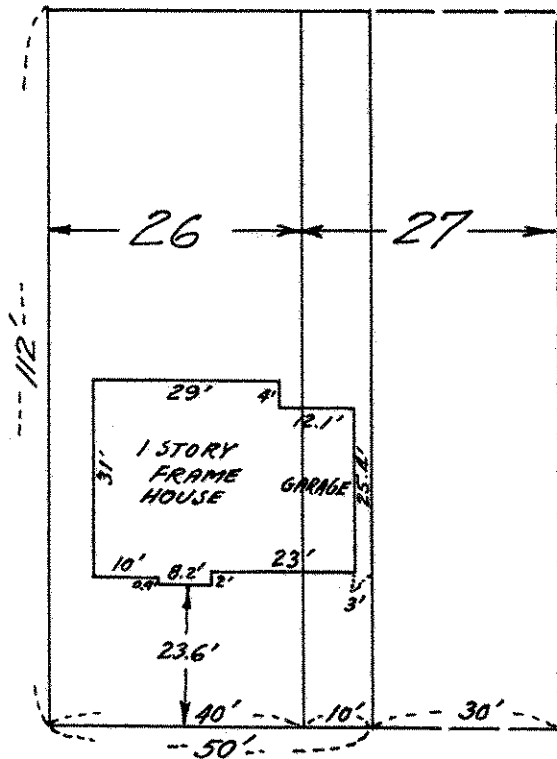

LAUREL AVE.

CERTIFICATE OF SURVEY

I hereby certify that on 2-1 1957

I surveyed the property described above and that the above plat is a correct representation of said survey.

T. J. Welch