

Phone: GRenwood 3-8352

# ARLEIGH C. SMITH

Registered Professional Engineer and Land Surveyor  
16215 Wayzata Boulevard  
Wayzata, Minnesota

## PLAT OF SURVEY

OF PROPERTY OF The Knutson Co. 617 2nd Ave. So. Minneapolis 2

described as follows: Lot 14

Block 9

Windward Heights N<sup>o</sup> 3

Scale: 1 inch 30 feet.

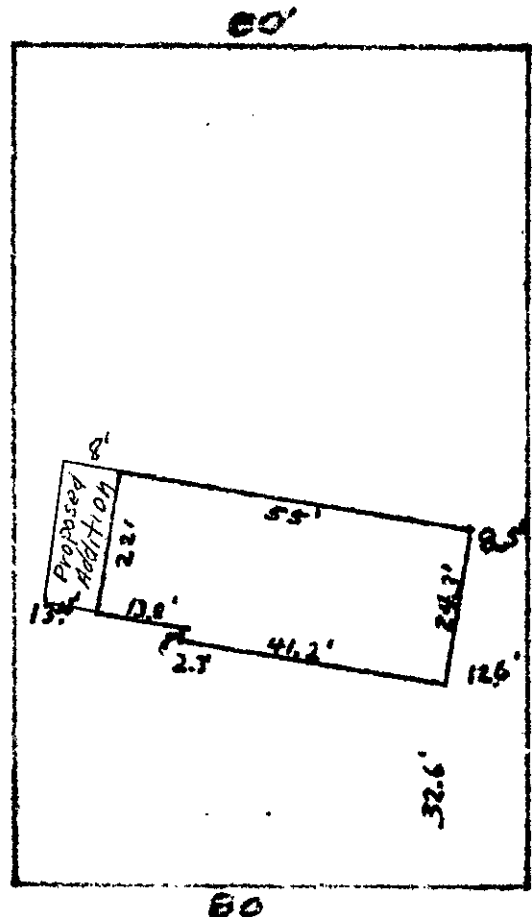

784-7859  
 Hank Duevel  
 9309 - 5<sup>th</sup> St NE  
 Mpls.

215 W. Co. Road "F"

Alfred Monson

### CERTIFICATE OF LOCATION OF BUILDING

I hereby certify that on March 18, 1957 I made a survey of the ~~proposed~~ location of the building on the above described property and that the location of said building is correctly shown on the above plat.

Arleigh C. Smith

### CERTIFICATE OF SURVEY

I hereby certify that on March 18, 1957 I surveyed the property described above and that the above plat is a correct representation of said survey.

Arleigh C. Smith