

# PLAT OF SURVEY

OF PROPERTY OF Kenneth J. Johnson  
 DESCRIBED AS FOLLOWS Lots 13 and 14 Block 15 Beaver Lake Heights except that part lying  
southerly of a line running from a point on the Westerly line of Lot 13, 96 feet North  
from the Southwesterly corner of Lot 13 to a point on the East Line of Lot 14-86 feet  
North from the Southeasterly corner of said Lot 14.

SCALE: 1 INCH = FEET  
 o DENOTES IRON

T. J. WELCH, REGISTERED SURVEYOR  
 738 SURREY AVENUE, ST. PAUL 6, MINN.

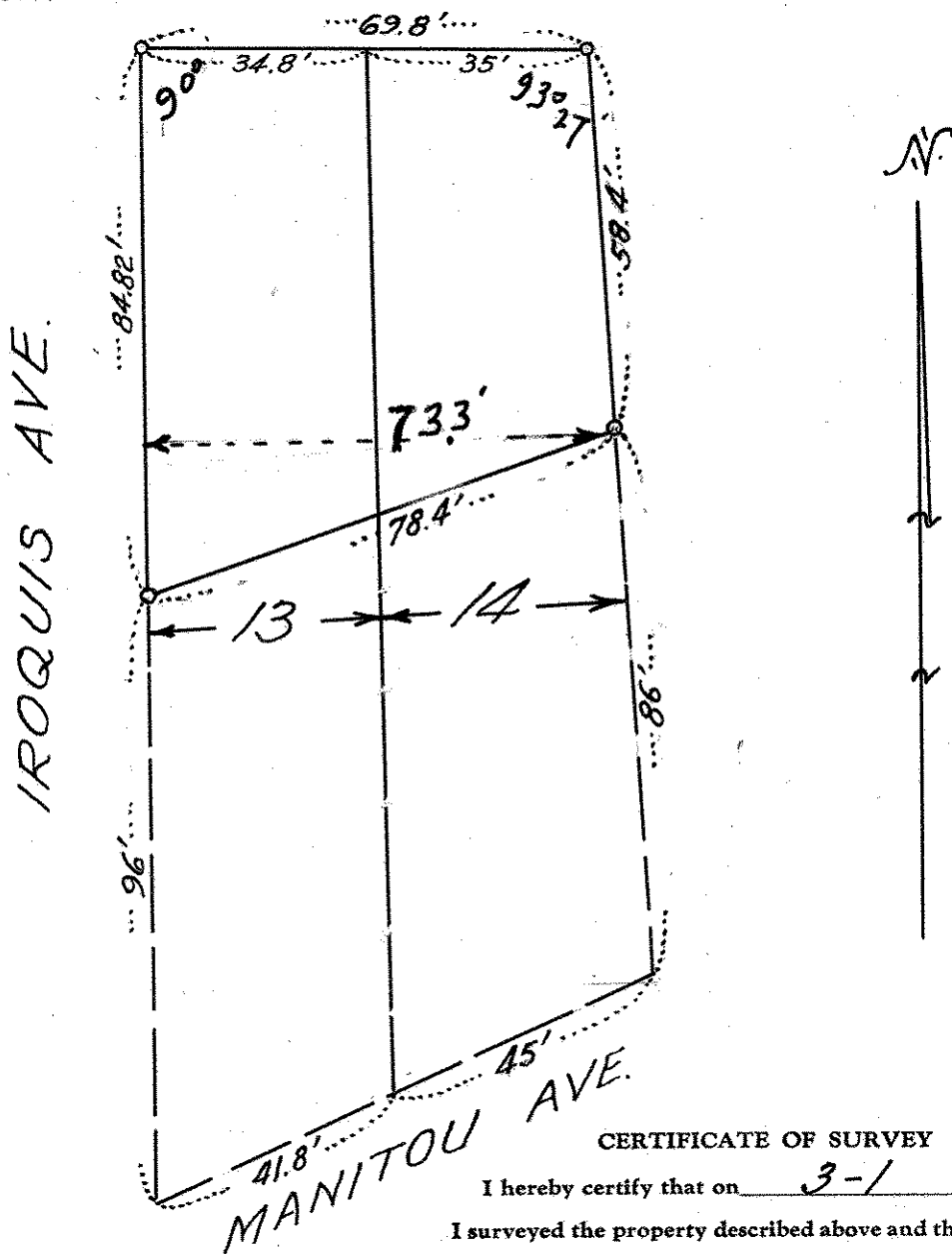

570  
 Plat

### CERTIFICATE OF SURVEY

I hereby certify that on 3-1 19 57  
 I surveyed the property described above and that the above  
 plat is a correct representation of said survey.

J. J. Welch