

PLAT OF SURVEY

App. 26705

Isadore S. Tillges

That part of the SW¹/₄ of the NW¹/₄ of Section 27-29-22 described as follows:
Commencing at the intersection of the Southerly Line of Ames Ave. with the East Line of said SW¹/₄ of the NW¹/₄, thence S78°56'W along the Southerly line of Ames Ave. a distance of 118.32' to the point of beginning, thence continuing S78°56'W a distance of 55', thence S110°04'E a distance of 151.32', thence N69°57'E a distance of 55.68', thence N110°04'W a distance of 142.63' to the point of beginning.

N^o 1402 Ames Avenue, St. Paul, Minn.

SCALE: 1 INCH = 30 FEET.

J. J. Walsh
Registered Surveyor
738 Surrey Ave.
ST. PAUL, MINN.
7-1-1957

N

AMES AVENUE

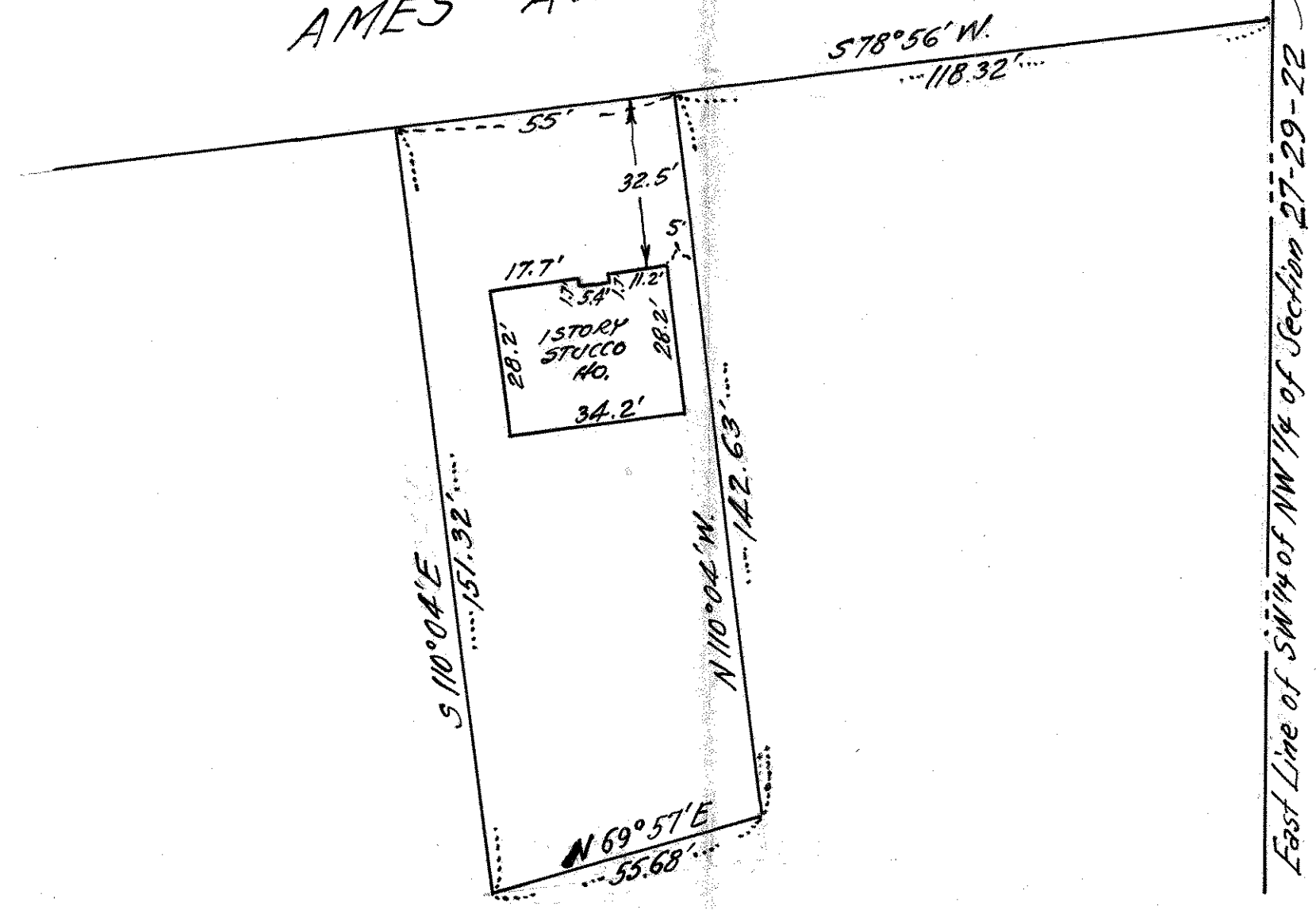

East Line of SW¹/₄ of NW¹/₄ of Section 27-29-22

