

CERTIFICATE OF SURVEY

MILNER W. CARLEY
CIVIL ENGINEER & SURVEYOR

500 W. Hwy. 96

IV. 4-3321

Scale 1" = 40'

I hereby certify that this survey, plan, or report was prepared by me or under my direct supervision and that I am a duly Registered Land Surveyor under the laws of the State of Minnesota.

Robert M. Knudsen

Date Oct. 28, 1957 Reg. No. 5135

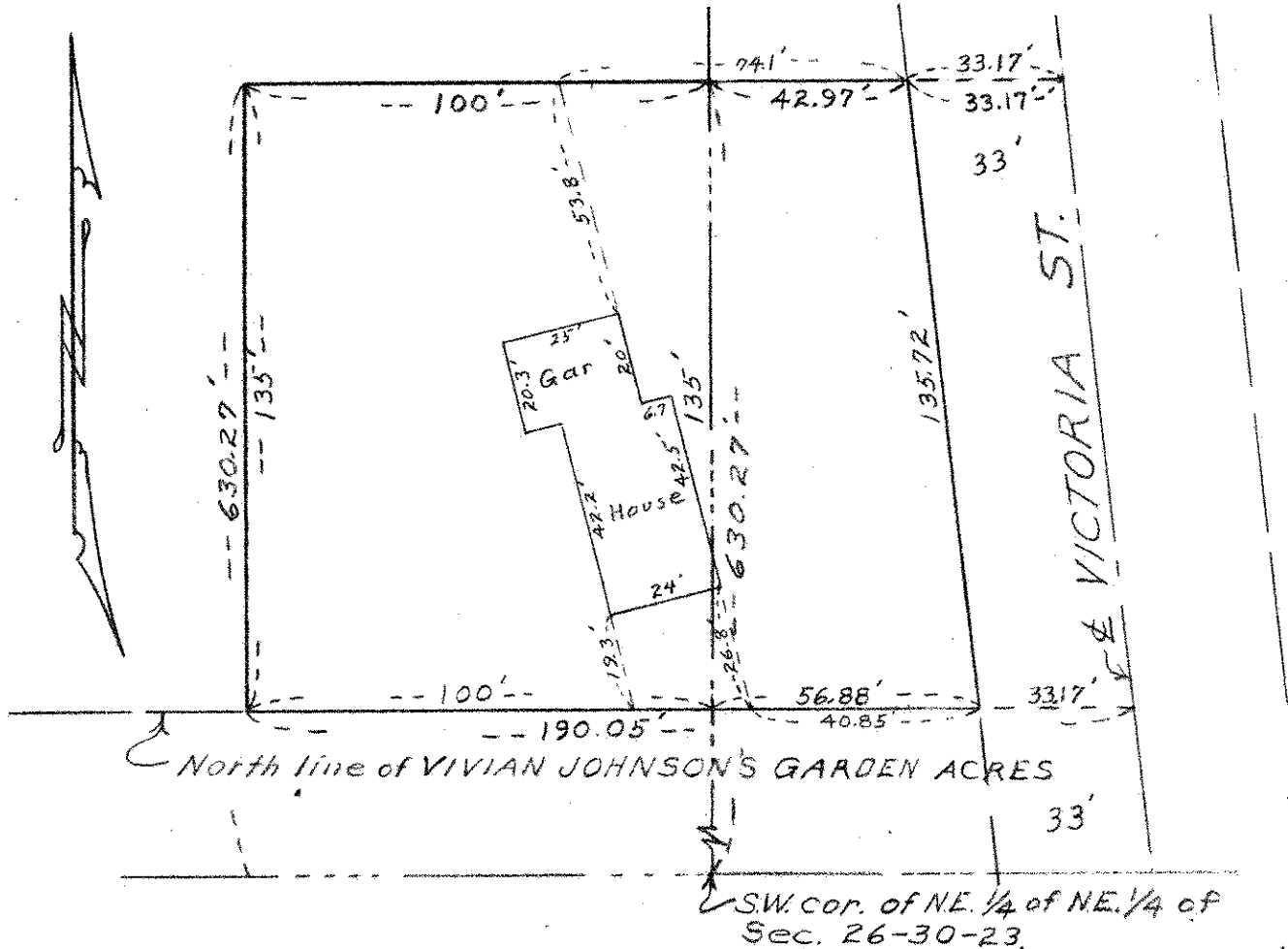

All that part of the South 630.27 feet of the NE 1/4 of the NE 1/4 of Section 26, Town 30 North, Range 23 West, lying North of the North line of Vivian Johnson's Garden Acres and Westerly of Victoria St., subject to Victoria St., and also the East 100 feet of the South 630.27 feet of the NW 1/4 of the NE 1/4 of said Section 26, lying North of said North line of Vivian Johnson's Garden Acres.

57-392
173-48

8657