

FROM THE OFFICE OF

# CHARLES O. GEORGI COMPANY

2215 West County Road B

Saint Paul 8, Minnesota

MINNESOTA REGISTERED LAND SURVEYOR

## Certificate of Survey

I Hereby Certify that this plat shows a survey made by me of the property described on this plat, and that the corners are correctly placed as shown, and that all locations, encroachments, etc., have been correctly shown.

Surveyed For J. F. YOUNG  
Date July 1957  
Scale 1" = 60'

By Charles O. Georgi  
REGISTERED LAND SURVEYOR

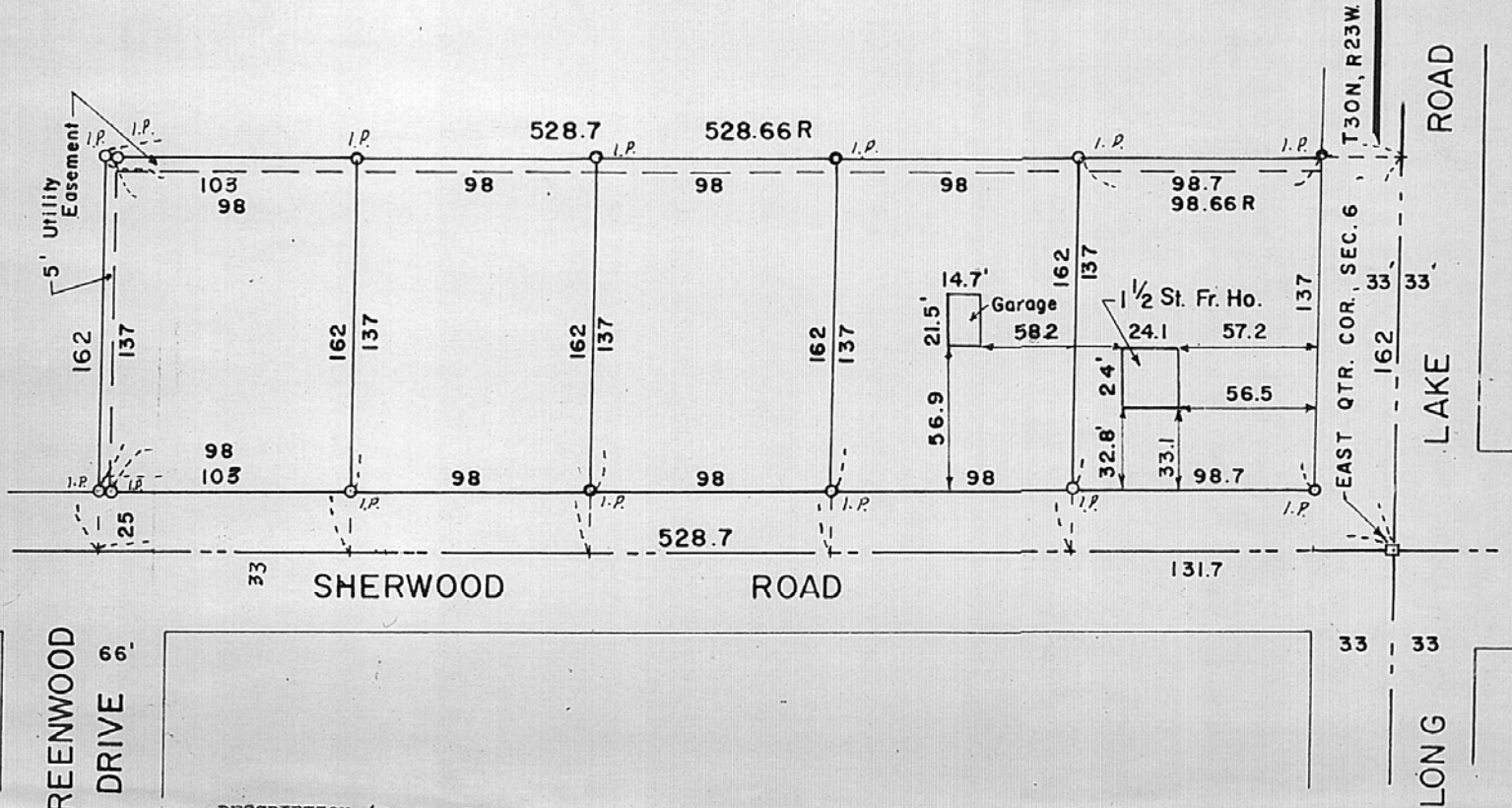

### DESCRIPTION (Entire Tract)

That part of the Northeast Quarter (NE $\frac{1}{4}$ ) of Section 6, Township Thirty (30), Range Twenty three (23), described as follows: Beginning at the Southeast (SE) corner of said Northeast Quarter (NE $\frac{1}{4}$ ), thence West on the South line of Northeast Quarter (NE $\frac{1}{4}$ ) 528.7 feet, thence North parallel with the West line of the Northeast Quarter (NE $\frac{1}{4}$ ) 162 feet, thence East parallel with the South line of said Northeast Quarter (NE $\frac{1}{4}$ ) 528.66 feet to the East line of said Northeast Quarter (NE $\frac{1}{4}$ ) thence South along the East line of said Northeast Quarter (NE $\frac{1}{4}$ ) to place of beginning,

(more specifically described as follows: The South 162 feet of the East 528.7 feet of the SE $\frac{1}{4}$  of the NE $\frac{1}{4}$  of Section 6, T30N, R23W) reserving therefrom the East Thirty three (33) feet and the South Twenty five (25) feet for road purposes; also reserving therefrom a five foot strip easement along the rear line for public utility.

(the utility easement more specifically described as follows, also reserving therefrom the North 5 feet and the West 5 feet as an easement for public utility.)

..... (entire tract).....except the West 397 feet thereof. (Omit the easement on the West 5')

The East 98 feet of the West 397 feet of .....(entire tract)..... ( " )

The East 98 feet of the West 299 feet of .....(entire tract) ..... ( " )

The East 98 feet of the West 201 feet of .....(entire tract) ..... ( " )

The West 103 feet of .....(entire tract) ..... also reserving therefrom the West 5 feet as an easement for public utility.

I.P. - Iron Pipe

R - Recorded