

REGISTERED LAND SURVEY N^o 127

o Denotes Iron
SCALE: 1" = 60'

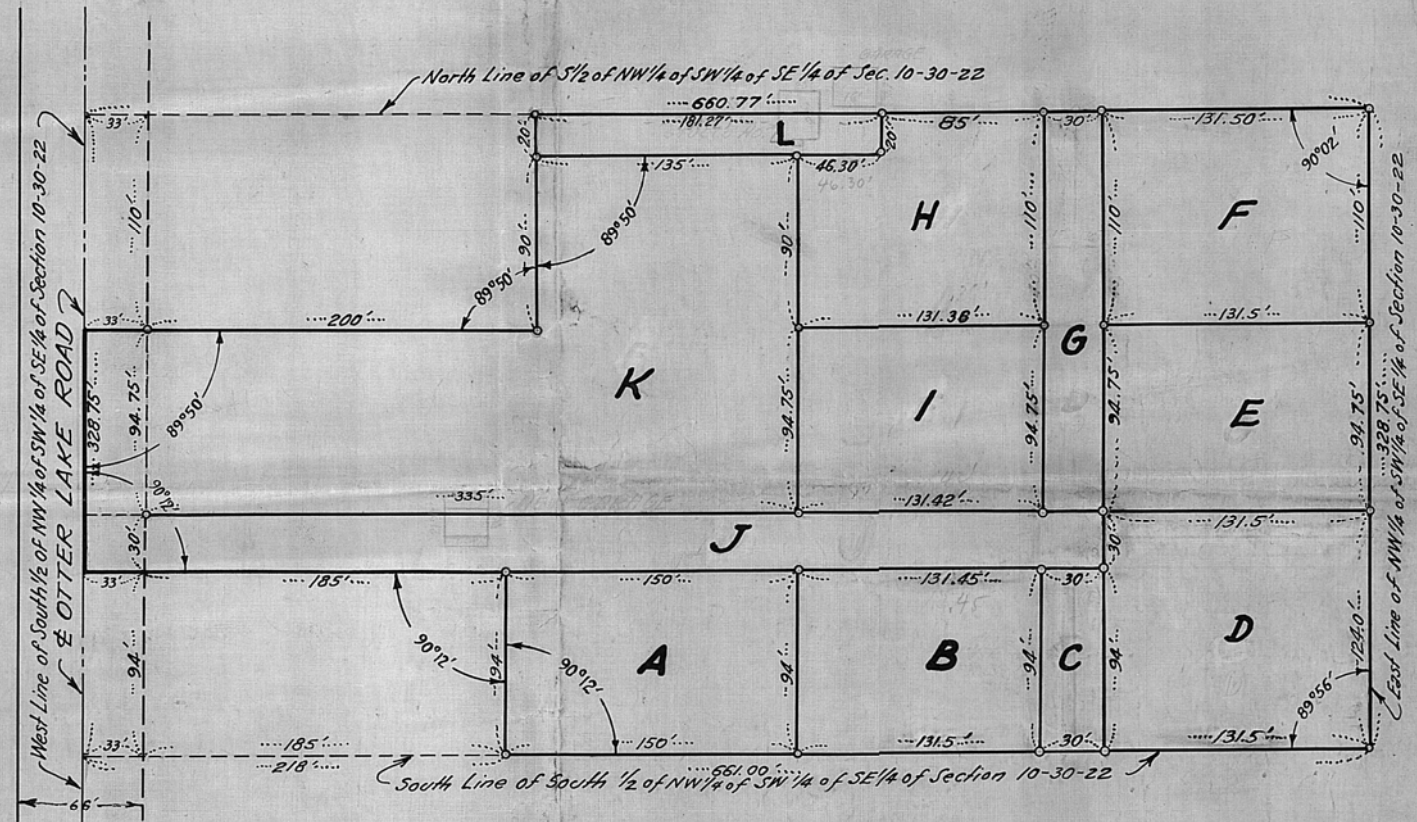

I hereby certify that in accordance with the provision of Chapter 508 Minnesota Statutes of 1943, as amended, I have surveyed the following tracts of Land in the County of Ramsey and State of Minnesota, to wit: The South 1/2 of the Northwest Quarter of the Southwest Quarter of the Southeast Quarter of Section 10, Township 30, Range 22 except the North 110 feet of the West 233 feet thereof and except the South 94 feet of the West 218 feet thereof and except the North 20 feet of the East 181.27 feet of the West 414.27 feet thereof that the survey shown therein is a correct delineation of said survey.

September 5, 1957

J. J. Wally
Registered Surveyor N^o 555