

VE 152928

FROM THE OFFICE OF

CHARLES O. GEORGI COMPANY

2215 West County Road B Saint Paul 8, Minnesota
MINNESOTA REGISTERED LAND SURVEYOR



Certificate of Survey

I Herby Certify that this plat shows a survey made by me of the property described on this plat, and that the corners are correctly placed as shown, and that all locations, encroachments, etc., have been correctly shown.

Surveyed For LEO J. HOUCK
Date February 1957
Scale 1" = 100

By *Charles O. Georgi*
REGISTERED LAND SURVEYOR

DESCRIPTION:

All of the East 2 1/2 Acres of the South 5 Acres of the East 1/2 of the South 1/2 of the SE 1/4 of the NE 1/4, Section 15 T29N, R23W, Except the East 256.35 feet thereof. Subject to Roselawn Ave.

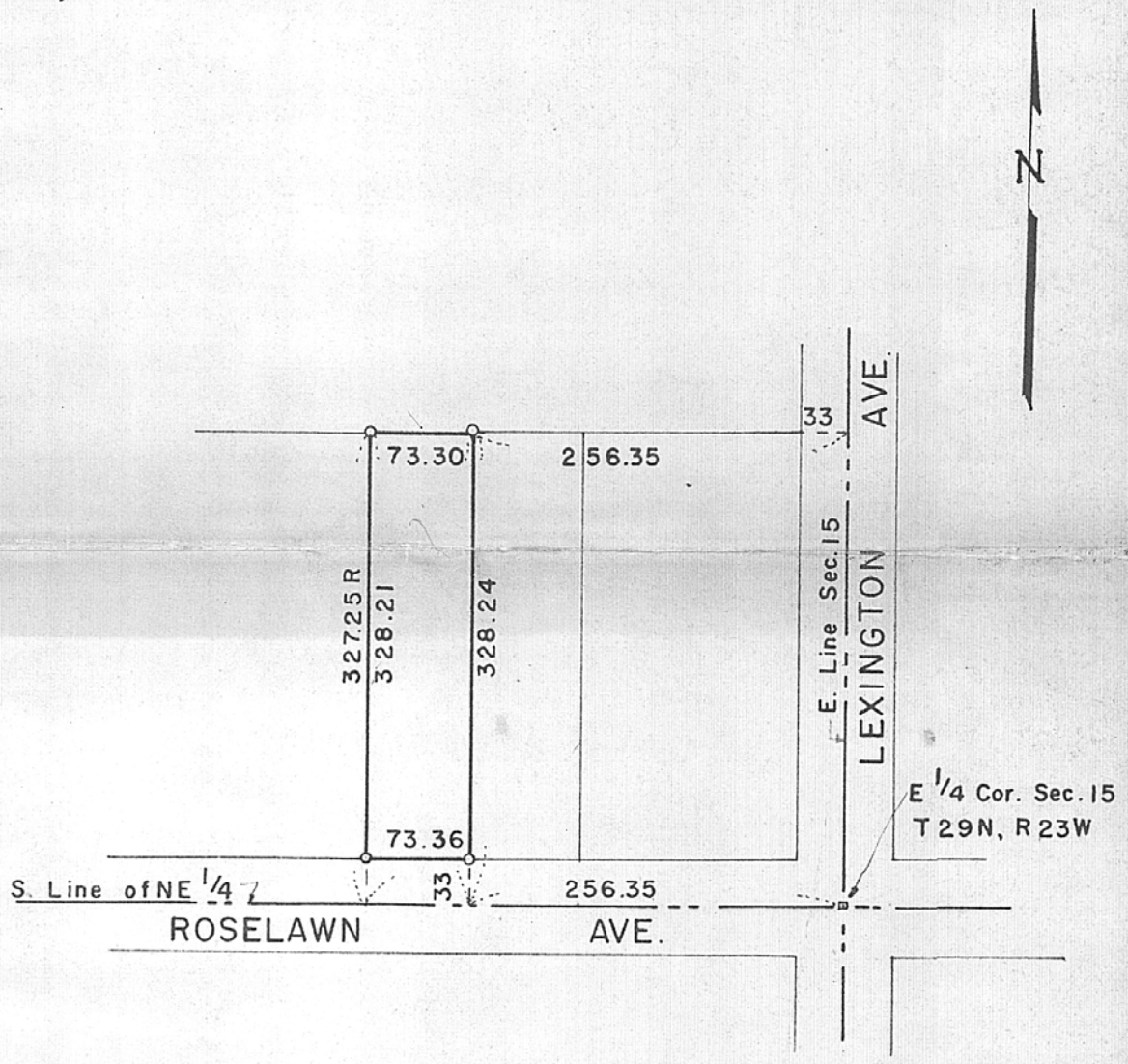

o Denotes I.P.