

FROM THE OFFICE OF

CHARLES O. GEORGI COMPANY

2215 West County Road B

Saint Paul 8, Minnesota

MINNESOTA REGISTERED LAND SURVEYOR



I Hereby Certify that this plat shows a survey made by me of the property described on this plat, and that the corners are correctly placed as shown, and that all locations, encroachments, etc., have been correctly shown.

Surveyed For MR. JAMES H. LEBENS

Date February 1957

Scale 1" = 100'

By Charles O. Georgi
REGISTERED LAND SURVEYOR

DESCRIPTION

The South 164.0 feet of the East 510.0 feet of the SW¹/₄ of the SE¹/₄ of the NE¹/₄ of Section 15, T29N, R23W, subject to Roselawn Ave.

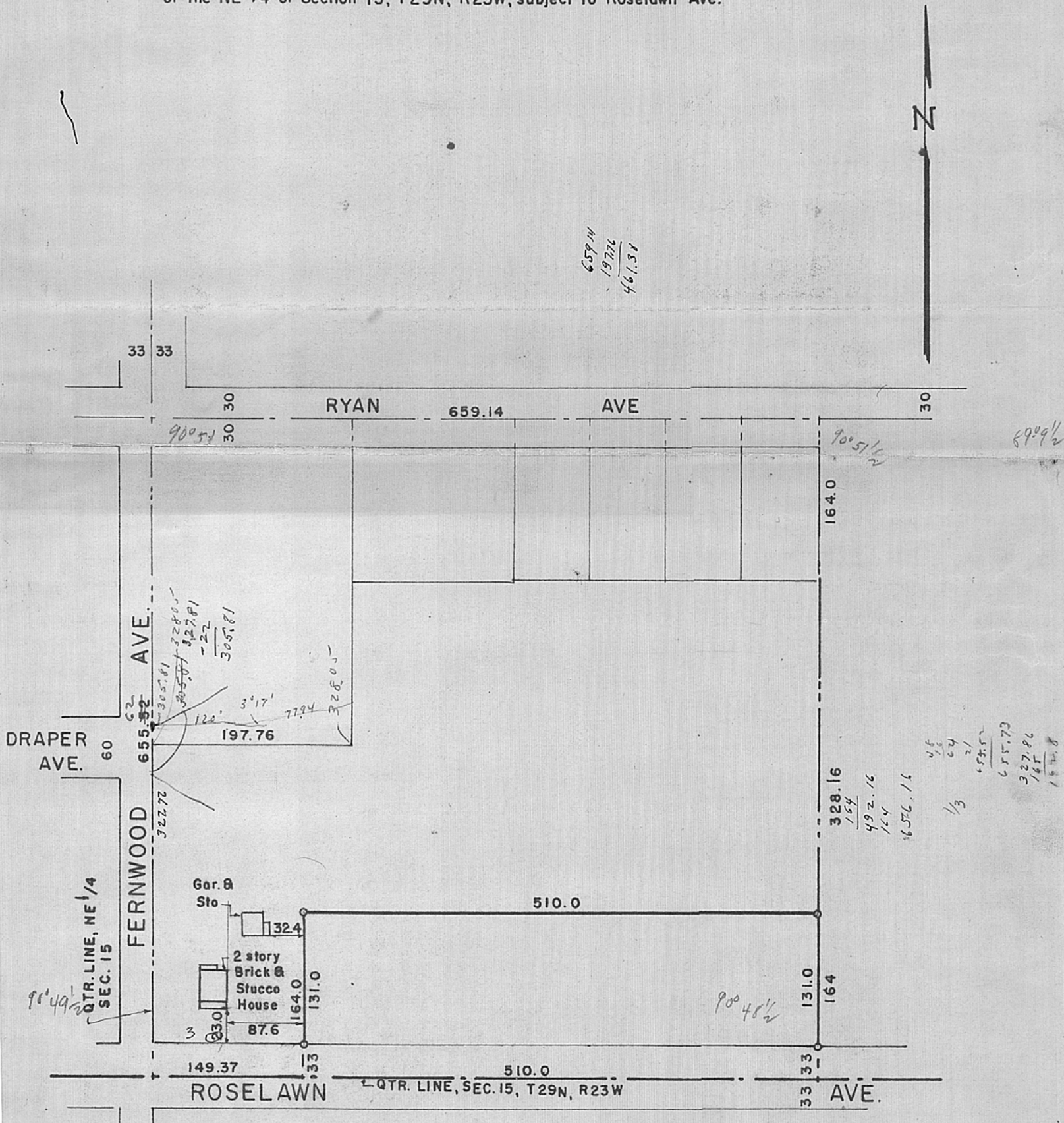

o Denotes Iron Monument